



Parts Manual IS2500Z Series Zero-Turn Riding Mower



Models:	Description:
5900781	Ferris 20HP Yanmar w/ 52" Rear Discharge Mower Deck & ROPS (IS2500Y2052RDCE)
5900783	Ferris 20HP Yanmar w/ 52" Side Discharge Mower Deck & ROPS (IS2500Y2052SDCE)
5900798	Ferris 20HP Yanmar w/ 52" Side Discharge Mower Deck & ROPS (IS2500ZY20D52)

Briggs and Stratton Yard Power Products Group
5375 North Main Street
Munnsville, NY 13409 USA
800-933-6175

5101976
Revision B
Rev. Date)2/22/2010
TP 400-7433-B-2D-F

Not for
Reproduction

MODEL COMPONENTS	PAGE
Main Frame & Front Suspension Group	4
Rear Bumper, Roll Bar & Seat Belt Group	6
Seat & Kick Plate Group	8
Fuel Supply Hose & Tank Replacement Parts Group	10
Fuel Tank & Mount Group	12
Instrument & Control Panel Group	14
Engine & PTO Group - 20HP Yanmar	16
Radiator & Accessories Group	20
Pump Drive Group	22
Motion Control Group - Upper	24
Motion Control Group - Lower	26
Hydraulic Group	28
Parking Brake Group	32
Rear Suspension Group	34
Deck Lift Group	36
Hood & Shield Group	40
Wheel & Tire Group	42
Decal Group - (Export) - Safety & Operation	44
Decal Group - Brand & Model	46
Decal Group - Safety & Operation	48
52" Mower Deck Group - Rollers	50
52" Mower Deck Group - Pulleys, Belts & Idler Arm	52
52" Mower Deck Group - Hanger Chains	54
52" Mower Deck Group - (Rear Discharge Export) - Housing, Covers, Spindles & Blades	56
52" Mower Deck Group - (Side Discharge Export) - Housing, Covers, Spindles & Blades	58
52" Mower Deck Group - (Side Discharge) - Housing, Covers, Spindles & Blades	60
Torque Specification Chart	Inside Back Cover

Not for
Reproduction

Main Frame & Front Suspension Group

NOTE: Unless noted otherwise, use the standard hardware torque specification chart.

5301600

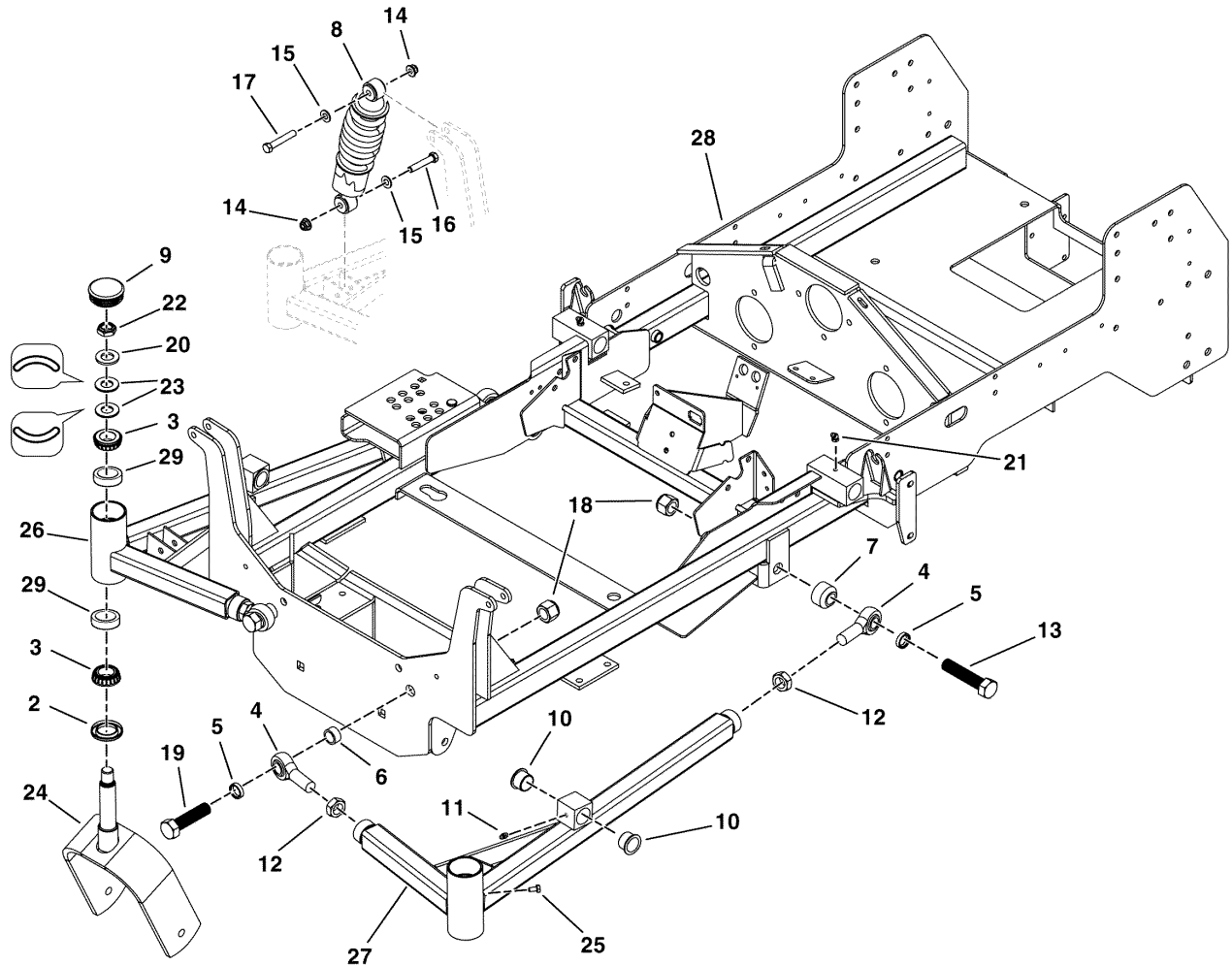

The above parts group applies to the following Mfg. Nos.:

5900798 (IS2500ZY20D52)

5900781 (IS2500Y2052RDCE)

5900783 (IS2500Y2052SDCE)

Main Frame & Front Suspension Group

REF NO.	PART NO.	QTY.	DESCRIPTION
1	5025430	1	CLAMP, 5/16, DOUBLE, WIRE & TUBE (NOT SHOWN)
2	5021072	2	SEAL, GREASE
3	5020884	4	BEARING, TAPERED ROLLER, 1
4	5022039	4	BALL JOINT, 3/4-16, MALE
5	5047461	4	SPACER, .76 X 1.00 X .25
6	5046092	2	SPACER, .76 X 1.00 X .50
7	5046093	2	SPACER, .75 X 1.50 X 1.00
8	5023436	2	SHOCK ABSORBER
9	5100882	2	CAP, CASTER SPINDLE, LOW PROFILE
10	5023356	4	BUSHING, 1.00X1.13X.75, PLA
11	5020095	2	GREASE FITTING, 1/4-28 STRAIGHT
12	5025093	4	NUT, 3/4-16 HEX JAM
13	5025265X28	2	BOLT, 3/4-16 X 3-1/2 YZ GD5
14	5025284	4	NUT, 3/4-16 HEX NYLON LOCK
15	5025156	4	WASHER, 3/8 SAE
16	5025013X16	2	BOLT, 3/8-16 X 2 GD5 YZ
17	5025013X18	2	BOLT, 3/8-16 X 2-1/4 GD5 YZ
18	5025394	4	NUT, 3/8-16 HEX NYLOCK FLANGE
19	5025265X24	2	BOLT-3/4-16 X 3 YZ GD5
20	5025160	2	WASHER, 3/4 SAE
21	5020020	2	GREASE FITTING, 45 DEGREE
22	5025448	2	NUT, 3/4-16, HEX JAM NYLON LOCK
23	5025449	4	WASHER, BELLEVILLE - 1.500 X .755
24	5402208B	2	WELD, CASTER YOKE -RED
25	5025457	2	BOLT, 1/4-28 X 1/2, GD5 YZ
26	5404854B	1	WELD, FRONT A-ARM, LH, IS2500 - RED
27	5404853B	1	WELD, FRONT A-ARM, RH, IS2500 - RED
28	5404311B	1	WELD, MAIN FRAME, IS2500Z - RED
29	5020883	4	BEARING CUP (SV)

Footnotes

The above parts group applies to the following Mfg. Nos.:

5900798 (IS2500ZY20D52)

5900781 (IS2500Y2052RDCE)

5900783 (IS2500Y2052SDCE)

Rear Bumper, Roll Bar & Seat Belt Group

NOTE: Unless noted otherwise, use the standard hardware torque specification chart.

5301601

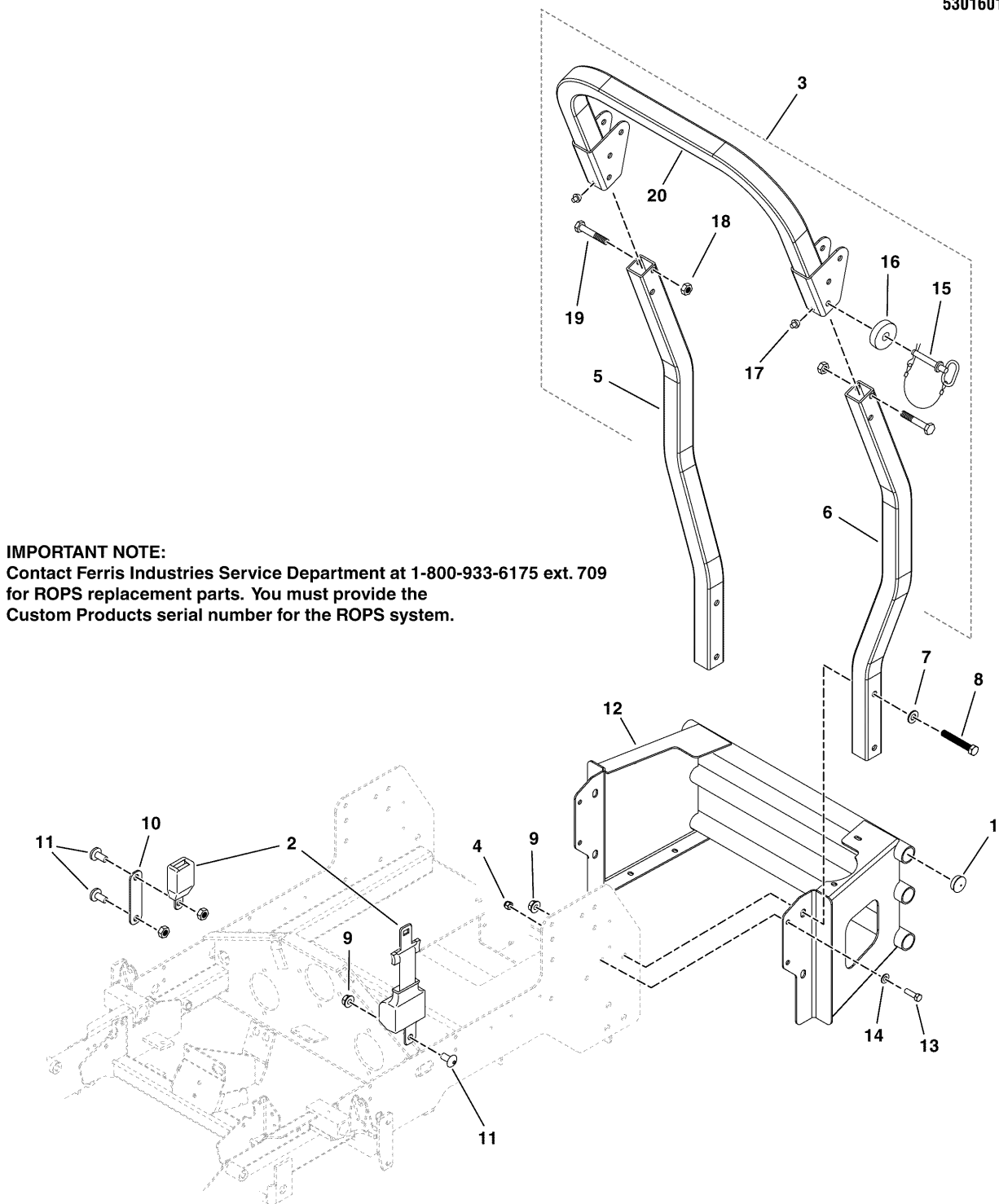

The above parts group applies to the following Mfg. Nos.:

5900798 (IS2500ZY20D52)
5900781 (IS2500Y2052RDCE)
5900783 (IS2500Y2052SDCE)

Rear Bumper, Roll Bar & Seat Belt Group

REF NO.	PART NO.	QTY.	DESCRIPTION
1	5023484	6	PLUG, PANEL, 1.25 - BLACK
2	5100139	1	SEAT BELT, RETRACTING - ASSM
3	5100190	1	ROPS COMPLETE IN BOX, IS2000
4	5025096	4	NUT, 3/8-16 HEX NYLON LOCK
5	-	1	ROLL BAR POST, RH
6	-	1	ROLL BAR POST, LH
7	5025158	4	WASHER, 1/2 SAE
8	5025017X26	4	BOLT, 1/2-13 X 3-1/4, HEX HD, GD5, YZ
9	5025396	7	NUT, 1/2-13 HEX NYLOCK FLANGE
10	5401044B	1	EXTENSION, SEAT BELT - RED
11	5100267	3	SCREW, 1/2-13 X 1.00, SHCS
12	5404669B	1	BUMPER, REAR, IS2500
13	5025013X8	4	BOLT, 3/8-16 X 1 GD5 YZ
14	5025156	4	WASHER, 3/8 SAE
15	5100079	2	PIN, HINGE W/ LANYARD
16	5100545	2	WASHER, EPDM FOAM, 1/2" ID
17	5100383	2	BUMPER, ROPS
18	-	2	NUT
19	-	2	BOLT
20	-	1	ROLL BAR TOP LOOP

Not for
Reproduction

Footnotes

The above parts group applies to the following Mfg. Nos.:

5900798 (IS2500ZY20D52)

5900781 (IS2500Y2052RDCE)

5900783 (IS2500Y2052SDCE)

Seat & Kick Plate Group

NOTE: Unless noted otherwise, use the standard hardware torque specification chart.

5301602

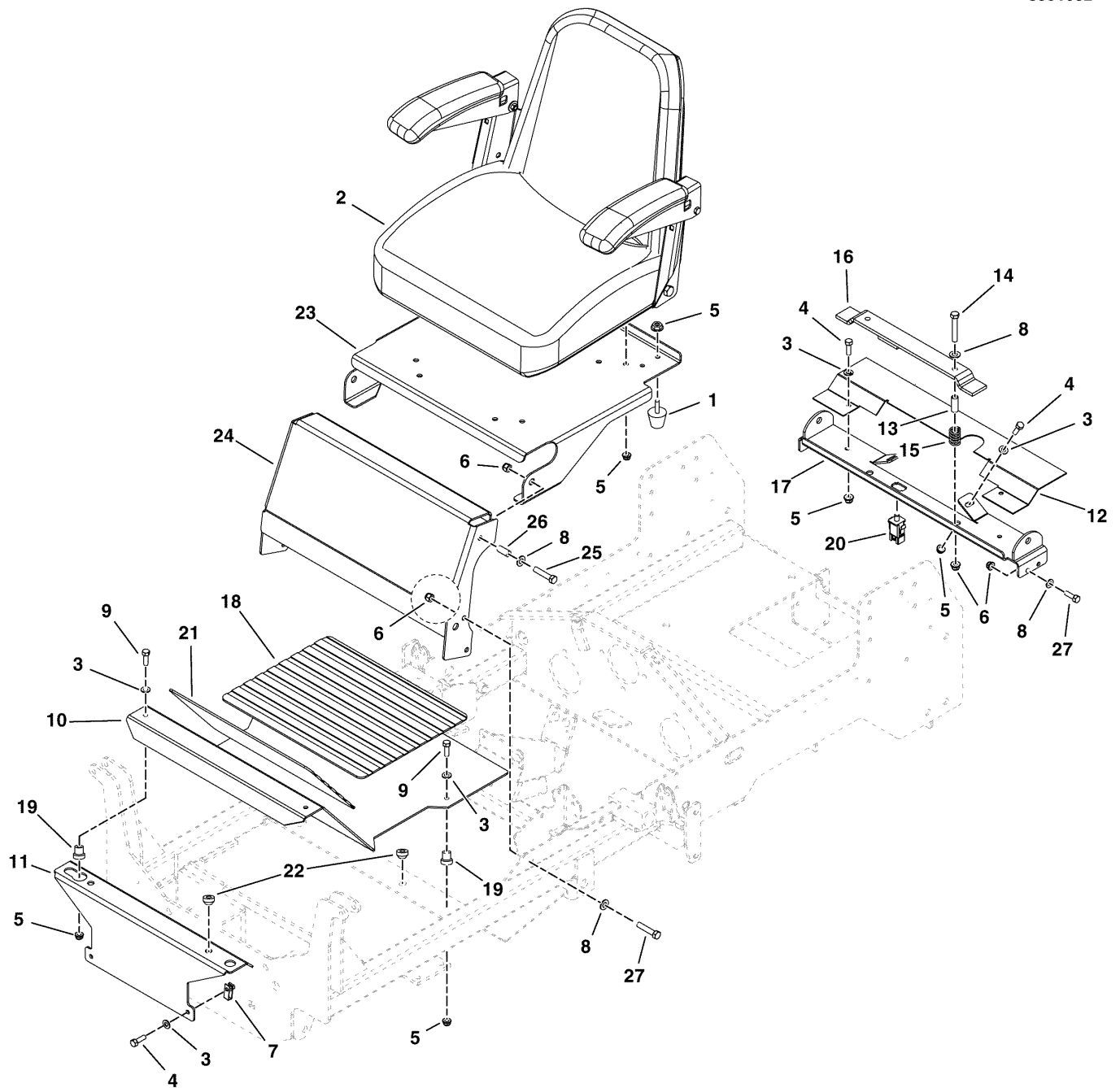

The above parts group applies to the following Mfg. Nos.:

5900798 (IS2500ZY20D52)

5900781 (IS2500Y2052RDCE)

5900783 (IS2500Y2052SDCE)

Seat & Kick Plate Group

REF NO.	PART NO.	QTY.	DESCRIPTION
1	5022612	2	BUMPER, RUBBER 5/16-18
2	5022031	1	SEAT, GRAY, NO LOGO, CMPT
3	5025155	10	WASHER, 5/16 SAE
4	5025011X8	6	BOLT, 5/16-18 X 1 GD5 YZ
5	5025392	12	NUT, 5/16-18 HEX NYLOCK FLANGE
6	5025394	10	NUT, 3/8-16 HEX NYLOCK FLANGE
7	5025452	2	BODY CLIP, 5/16-18 -1/4 MATERIAL
8	5025156	12	WASHER, 3/8 SAE
9	5025011X12	4	BOLT, 5/16-18 X 1-1/2 GD5 YZ
10	5406239B	1	PLATE, FLOOR, IS2500 - RED
11	5405101B	1	WELD, FRONT FLOOR - RED
12	5404943B	1	GUARD, HYDRO BELT, IS2500 - RED
13	5041931	2	SPACER, .38 X .50 X 1.25
14	5025013X18	2	BOLT, 3/8-16 X 2-1/4 GD5 YZ
15	5101079	2	SPRING-COMP, .625 ID X 1.31 LG X .105 WR
16	5404894B	1	WELD, SEAT SWITCH, IS2500Z -RED
17	5405031B	1	WELD, SEAT SUPPORT - RED
18	5101013	1	SAFETY WALK, 11.50 X 15.00
19	5023257	4	BUSHING, .38 X .88 X .73
20	5022198	1	SWITCH, PLUNGER, NO/NO SNAP-IN
21	5101007	1	SAFETY WALK, FLOOR REST, 17.13 X 6.00
22	197546	6	MNT, VBRTN, RBBR
23	5405750B	1	PLATE, SEAT SUPPORT IS2500Z - RED
24	5405749B	1	SEAT SUPPORT - RED
25	5025013X10	2	BOLT, 3/8-16 X 1-1/4 GD5
26	5041930	2	SPACER, .38 X .50 X .27
27	5025013X8	4	BOLT, 3/8-16 X 1 GD5

Footnotes

The above parts group applies to the following Mfg. Nos.:

5900798 (IS2500ZY20D52)
5900781 (IS2500Y2052RDCE)
5900783 (IS2500Y2052SDCE)

Fuel Supply Hose & Tank Replacement Parts Group

NOTE: Unless noted otherwise, use the standard hardware torque specification chart.

5301603

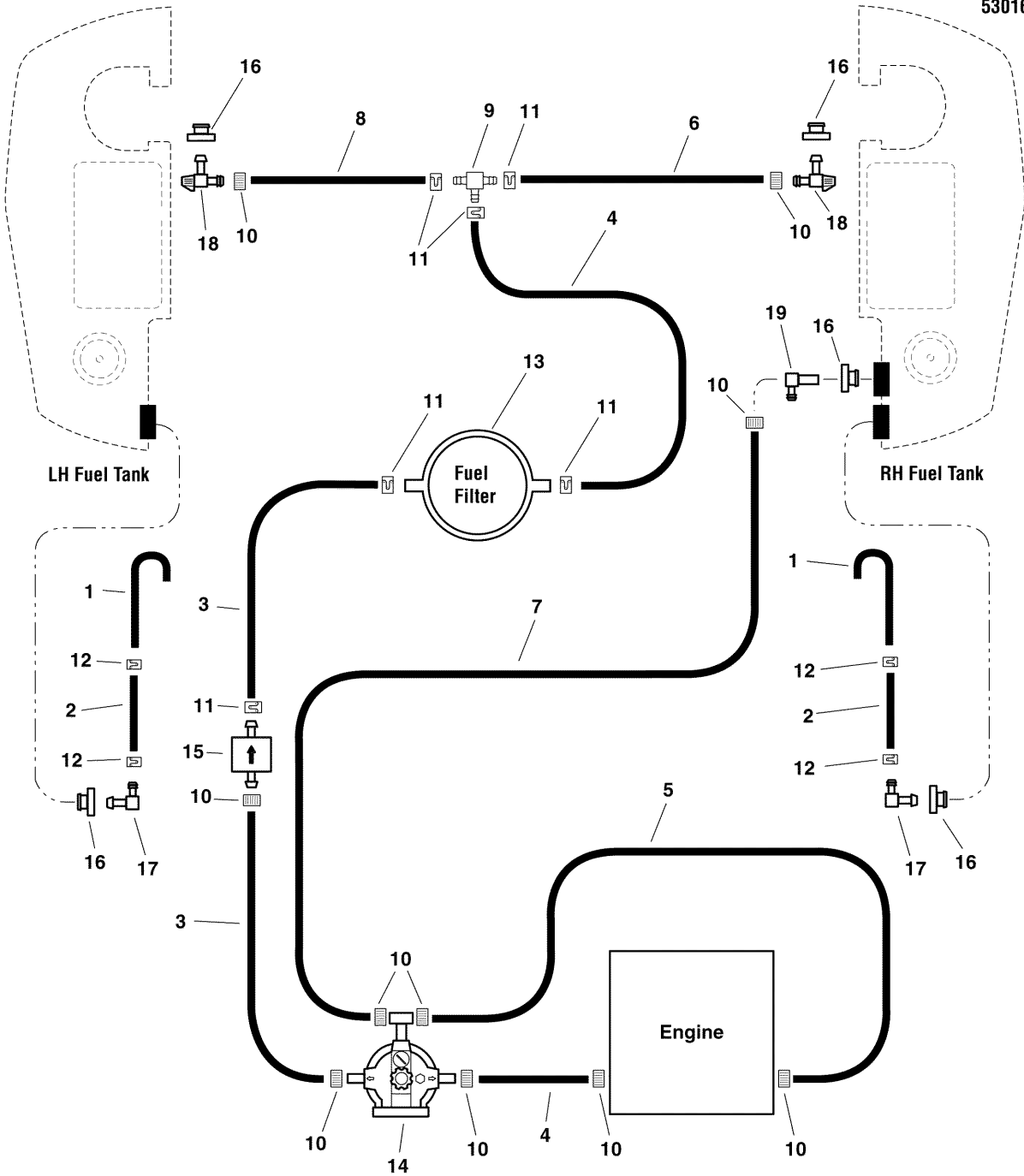

The above parts group applies to the following Mfg. Nos.:

5900798 (IS2500ZY20D52)
 5900781 (IS2500Y2052RDCE)
 5900783 (IS2500Y2052SDCE)

Fuel Supply Hose & Tank Replacement Parts Group

REF NO.	PART NO.	QTY.	DESCRIPTION
1	5404079	2	VENT TUBE, DIESEL
2	5050831X30	2	HOSE, 1/4" FUEL, 30.00"
3	5102045X2P5	2	FUEL HOSE, 5/16 ID X 2.50
4	5102045X14	2	FUEL HOSE, 5/16 ID X 14.00
5	5102045X19	1	FUEL HOSE, 5/16 ID X 19.00
6	5102045X22	1	FUEL HOSE, 5/16 ID X 22.00
7	5102045X25	1	FUEL HOSE, 5/16 ID X 25
8	5102045X42	1	FUEL HOSE, 5/16 ID X 42.00
9	5102041	1	FITTING, TEE, 5/16 HOSE
10	5022922	10	CLAMP, #4 HOSE, STAINLESS
11	5102046	6	CLAMP, HOSE, EXTERNAL, 9/16
12	5020835	4	CLAMP, HOSE, EXTERNAL, 1/2 - RED
13	5100595X3	1	FILTER, FUEL, PRIMARY (SV)
14	-	1	FUEL / WATER SEPERATOR (SEE YOUR YANMAR DEALER)
15	-	1	FUEL PUMP (SEE YOUR YANMAR DEALER)
16	5600050	5	KIT, BUSHING FUEL (SV)
17	5100959	2	FITTING, DAPCO, 3/8" 90 DEGREE (SV)
18	5100908	2	VALVE, FUEL SHUT-OFF, 11408 (SV)
19	5102043	1	FITTING, 5/16 X .40, 90 ELBOW DAPCO. (SV)
20	5025011X28	1	BOLT, 5/16-18 X 3-1/2 GD5 (NOT SHOWN) (SECURES WATER SEPARATOR)
21	5025155	1	WASHER, 5/16 SAE (NOT SHOWN) (SECURES WATER SEPARATOR)
22	5023257	1	BUSHING, .38 X .88 X .73 (NOT SHOWN) (SECURES WATER SEPARATOR)
23	5025392	1	NUT, 5/16-18 HEX NYLOCK FLANGE (NOT SHOWN) (SECURES WATER SEPARATOR)

Footnotes

The above parts group applies to the following Mfg. Nos.:

5900798 (IS2500ZY20D52)

5900781 (IS2500Y2052RDCE)

5900783 (IS2500Y2052SDCE)

Fuel Tank & Mount Group

NOTE: Unless noted otherwise, use the standard hardware torque specification chart.

5301604

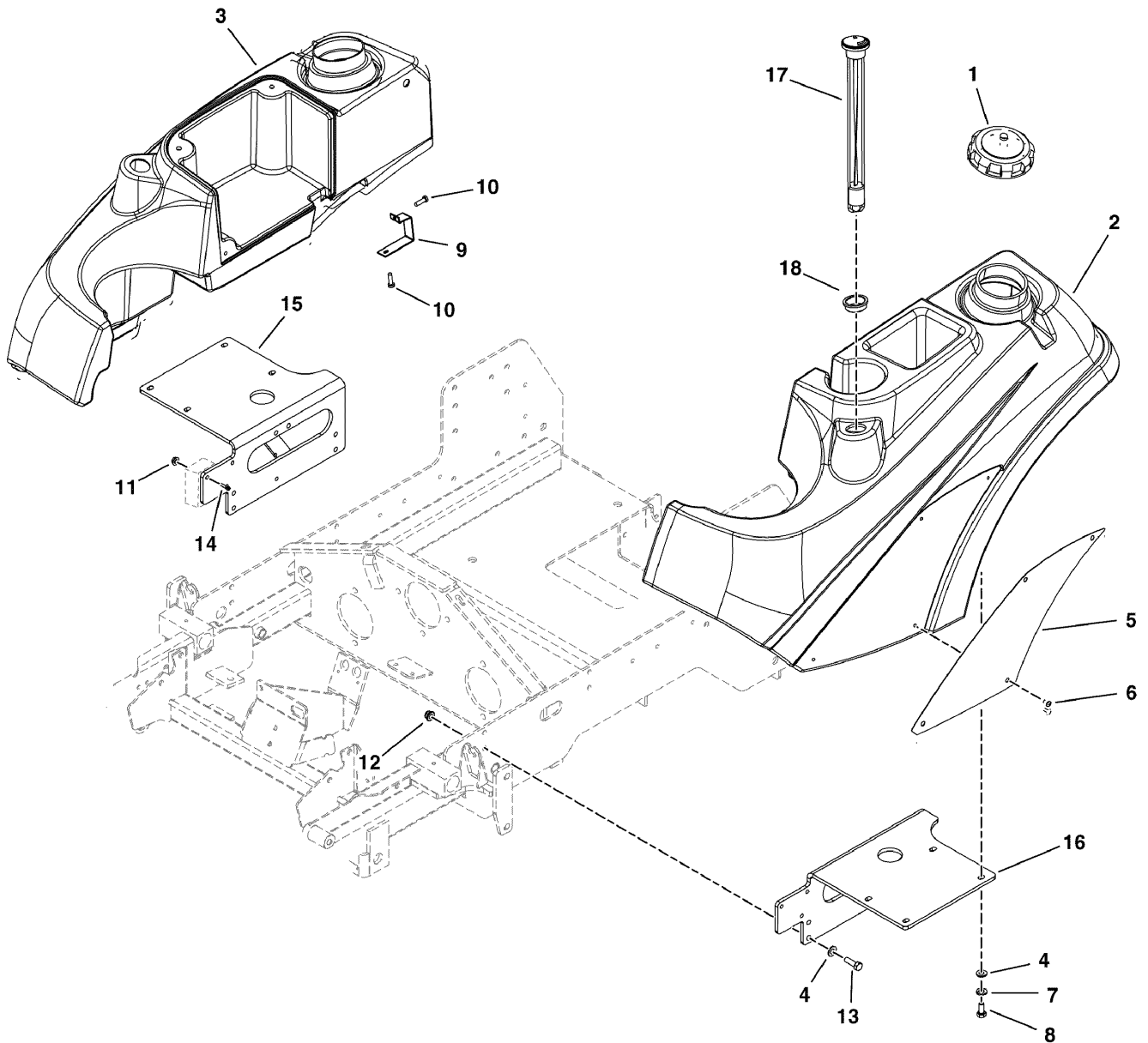

The above parts group applies to the following Mfg. Nos.:

5900798 (IS2500ZY20D52)

5900781 (IS2500Y2052RDCE)

5900783 (IS2500Y2052SDCE)

Fuel Tank & Mount Group

REF NO.	PART NO.	QTY.	DESCRIPTION
1	5101273	2	FUEL CAP, 3.5", NON VENTED, DIESEL
2	5101854	1	TANK, FUEL, LH, IS2500Z
3	5101855	1	TANK, FUEL, RH, IS2500Z
4	5025155	16	WASHER, 5/16 SAE
5	5401095B	2	BADGE, IS2000 - IS3000 - RED
6	5025386	8	SCREW, #10-24 X 3/8 ALLEN BHBZ
7	5025170	8	WASHER, 5/16 LOCK YZ
8	5025011X6	8	BOLT, 5/16-18 X 3/4 GD5
9	5402480B	2	GUARD, FUEL TANK - RED
10	5025299X4	4	SCREW, 1/4-20 X 1/2 ALLEN BH
11	5025029	5	NUT, #10-24 HEX
12	5025392	8	NUT, 5/16-18 HEX NYLOCK FLANGE
13	5025011X8	8	BOLT, 5/16-18 X 1 GD5 YZ
14	5025179X6	5	SCREW, #10-24 X 3/4 ROUND PHILLIPS
15	5404679B	1	WELD, MOUNT, TANK, RH - RED
16	5404680B	1	WELD, MOUNT, TANK, LH - RED
17	5022917	1	GAUGE, FUEL, 12 (SV)
18	5022917X1	1	GROMMET, FUEL GAUGE (SV)

Not for
Reproduction

Footnotes

The above parts group applies to the following Mfg. Nos.:

5900798 (IS2500ZY20D52)

5900781 (IS2500Y2052RDCE)

5900783 (IS2500Y2052SDCE)

Instrument & Control Panel Group

NOTE: Unless noted otherwise, use the standard hardware torque specification chart.

Key Switch Replacement Parts

5300329A

22 - Key, Indak Ignition Switch

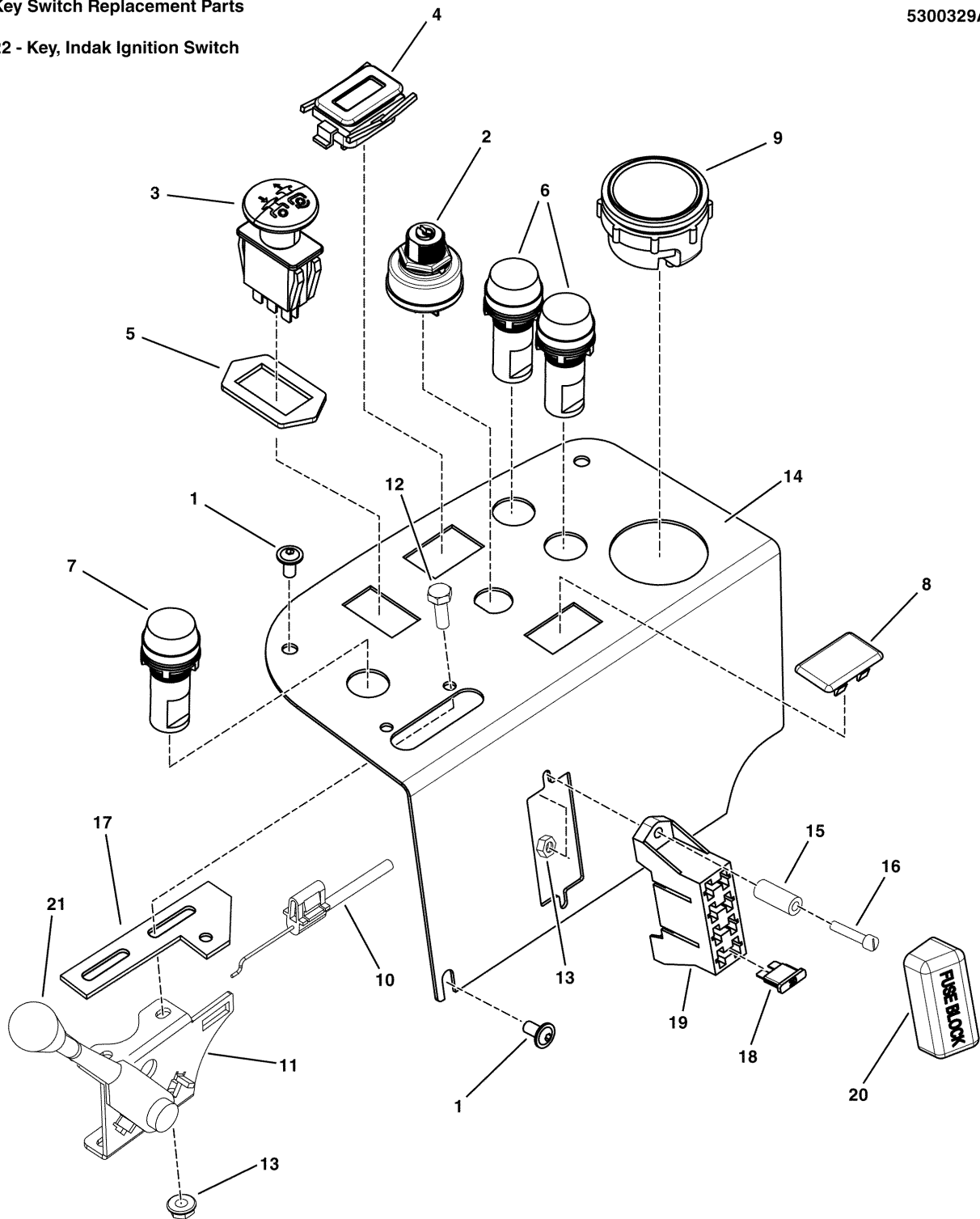

The above parts group applies to the following Mfg. Nos.:

- 5900798 (IS2500ZY20D52)
- 5900781 (IS2500Y2052RDCE)
- 5900783 (IS2500Y2052SDCE)

Instrument & Control Panel Group

REF NO.	PART NO.	QTY.	DESCRIPTION
1	5025299X4	3	SCREW, 1/4-20 X 1/2 ALLEN BH
2	5100582	1	SWITCH, IGNITION, 6 POST - YANMAR
3	5022180	1	SWITCH, BLADE ENGAGEMENT
4	5100996	1	HOUR METER, W/ SUPPRESSOR
5	5022222	1	RING, SWITCH RETAINER
6	5023452	2	LIGHT, WARNING, 22MM RED
7	5023451	1	LIGHT, GLOW PLUG, 22MM AMBER
8	1709188	1	PLUG, .820X1.44 HOLE, BLACK PLASTIC
9	5023393	1	GAUGE, WATER TEMPERATURE
10	5101072	1	CABLE, THROTTLE, 52"
11	5101537	1	LEVER, THROTTLE CONTROL, HEAVY-DUTY
12	5025179X6	2	SCREW, #10-24 X 3/4 ROUND PHILLIPS
13	5025271	4	NUT, #10-24 HEX NYLON LOCK
14	5403507A	1	PANEL, CONTROL, IS2000Z YANMAR - BLK
15	5102275	2	SPACER, .20 X .38 X 1.75, YZ
16	5025270X20	2	SCREW, 10-24 X 2-1/2, RD HD PHILLIPS, CZ
17	5406227A	1	PLATE, THROTTLE STOP - BLK
18	5021603	4	FUSE, ATO, 20 AMP
19	5021518	1	FUSE BLOCK
20	5022805	1	COVER, VINYL FUSEBLOCK
21	5046360X1	1	THROTTLE CONTROL HANDLE/KNOB (SV)
22	5100582X2	1	KEY SET, INDAK IGNITION SWITCH (SV)
23	5102400	1	BEZEL NUT & SEAL, IGN. SWITCH, YANMAR (SV) (NOT SHOWN)

Not for
Reproduction

Footnotes

The above parts group applies to the following Mfg. Nos.:

5900798 (IS2500ZY20D52)
5900781 (IS2500Y2052RDCE)
5900783 (IS2500Y2052SDCE)

Engine & PTO Group - 20HP Yanmar

NOTE: Unless noted otherwise, use the standard hardware torque specification chart.

5301605

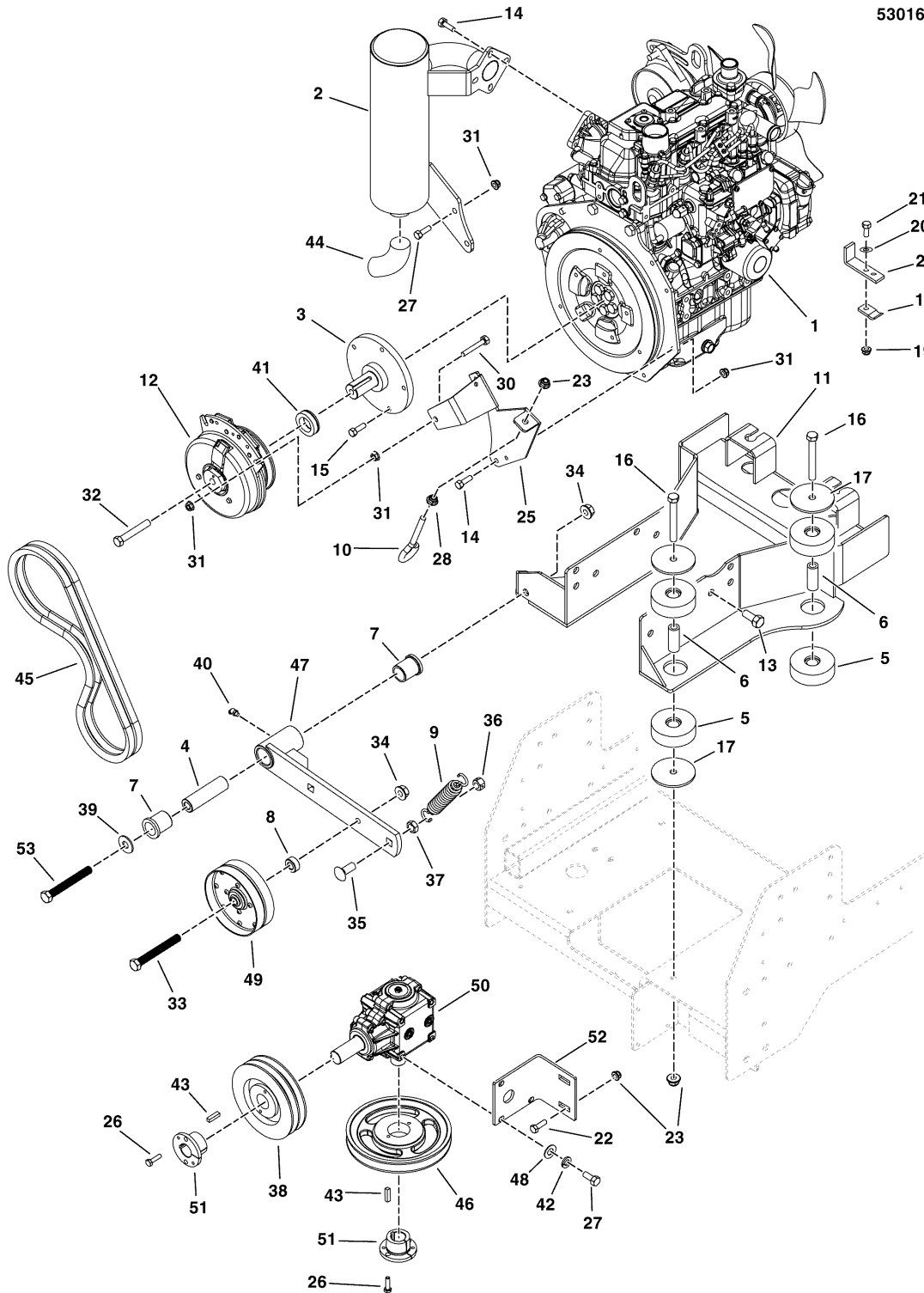

The above parts group applies to the following Mfg. Nos.:

5900798 (IS2500ZY20D52)

5900781 (IS2500Y2052RDCE)

5900783 (IS2500Y2052SDCE)

Engine & PTO Group - 20HP Yanmar

REF NO.	PART NO.	QTY.	DESCRIPTION
1	-	1	ENGINE, YANMAR, 20HP HORIZONTAL
2	5101711	1	MUFFLER, IS2500Z YANMAR
3	5101495	1	SHAFT, STUB, YANMAR, FLYWHEEL PLATE
4	5045022	1	SPACER, .52 X 1.00 X 3.50
5	5022897	4	ISO-MOUNT, REAR
6	5047380	4	SPACER, .38 X .62 X 1.62
7	5021541	2	BUSHING, FLANGE
8	5044933	1	SPACER, .39 X .75 X .38
9	5022847	1	SPRING, EXTENSION, SWIVEL END
10	5021811	1	EYE BOLT, 3/8-16 X 8, 1 EYE
11	5404324B	1	WELD, ENGINE MOUNT, IS2500 - RED
12	5101790	1	CLUTCH, WARNER ELECTRIC, IS2500Z
13	5025359	14	BOLT, M10-1.5 X 16MM GD8.8
14	5025249	5	BOLT, M8-1.25 X 20MM GD8.8
15	5025237X25	7	BOLT, M8-1.25 X 25MM GD8.8
16	5025013X24	4	BOLT, 3/8-16 X 3 GD5 YZ
17	5047381	6	WASHER, .39 X 2.50 X .125
18	5022901	1	CLAMP, CONDUIT
19	5025271	1	NUT, #10-24 HEX NYLON LOCK
20	5023499	1	WASHER, #10 SAE
21	5025179X8	1	SCREW, #10-24 X 1 RS
22	1960702	3	BOLT-RD HD SQ NK 3/8-16X1.000 G5 BLK
23	5025394	5	NUT, 3/8-16 HEX NYLOCK FLANGE
24	5405076B	1	BRACKET, THROTTLE CABLE - RED
25	5404351B	1	ANCHOR, CLUTCH - RED
26	5025010X8	4	BOLT, 1/4-20 X 1, GD5
27	5025011X8	11	BOLT, 5/16-18 X 1 GD5 YZ
28	5025128	1	NUT, 3/8-16 HEX SERRATED FLANGE
29	5025355	4	NUT, M8-1.25 SERR. FLANGE, CZ
30	5025011X16	1	BOLT, 5/16-18 X 2 GD5 YZ
31	5025127	7	NUT, 5/16-18 HEX SERRATED FLANGE (SMALL)
32	5047632	1	BOLT, CRANKSHAFT, 7/16X2-3/4, PATCH YZ
33	5025017X26	1	BOLT, 1/2-13 X 3-1/4, HEX HD, GD5, YZ
34	5025396	1	NUT, 1/2-13 HEX NYLOCK FLANGE
35	5025324X10	1	BOLT, CARRIAGE 1/2-13 X 1-1/4 GD.5
36	5025332	1	NUT, 1/2-13 HEX SIDE LOCK
37	5025301	1	NUT, 1/2-13 HEX JAM
38	5102412	1	PULLEY, 5.75 OD X 2 GROOVE, SPECIAL
39	5025150	1	WASHER, 1/2 USS
40	5020020	1	GREASE FITTING, 45 DEGREE
41	5044062	1	SPACER, 1.13 X 1.75 X .50

Footnotes

The above parts group applies to the following Mfg. Nos.:

5900798 (IS2500ZY20D52)

5900781 (IS2500Y2052RDCE)

5900783 (IS2500Y2052SDCE)

Engine & PTO Group - 20HP Yanmar

NOTE: Unless noted otherwise, use the standard hardware torque specification chart.

5301605

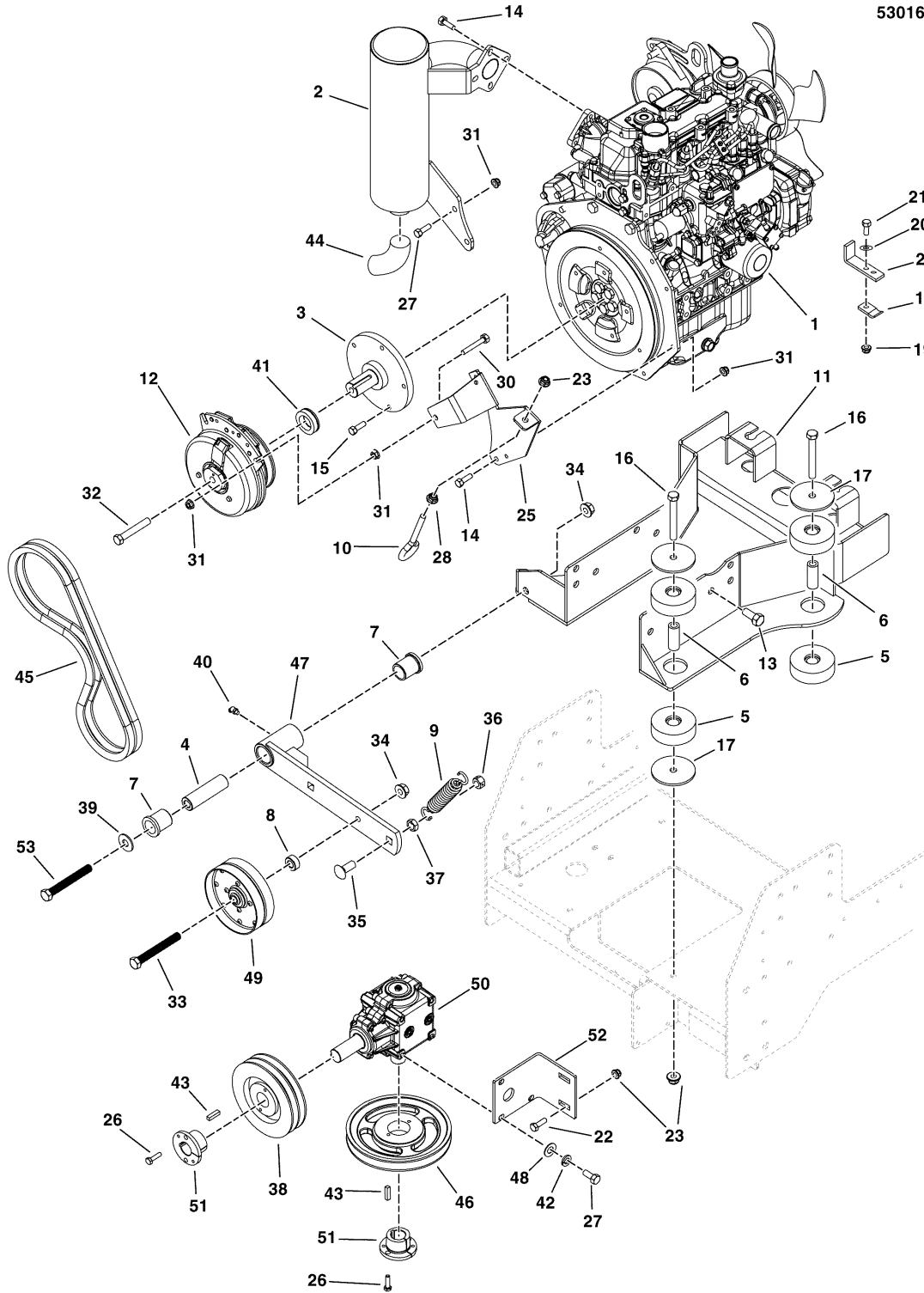

The above parts group applies to the following Mfg. Nos.:

5900798 (IS2500ZY20D52)

5900781 (IS2500Y2052RDCE)

5900783 (IS2500Y2052SDCE)

Engine & PTO Group - 20HP Yanmar

REF NO.	PART NO.	QTY.	DESCRIPTION
42	5025170	8	WASHER, 5/16 LOCK YZ
43	5050407X8	2	KEY, 1/4 SQ X 1
44	5102030	1	TAIL PIPE, 1-1/2", 90 DEGREE
45	5101993	1	BELT, A-SEC, 39" EL, MATCHED SET
46	5020815	1	PULLEY, SPINDLE, BH66
47	5405480B	1	WELD, IDLER ARM - RED
48	5025155	8	WASHER, 5/16 SAE
49	5102276	1	PULLEY, IDLER, DOUBLE FLGED, 4IN
50	5022378	1	GEARBOX, RIGHT ANGLE, 1:1
51	5020819	2	BUSHING, TAPERED HUB
52	5404914B	1	BRACKET, GEAR BOX - RED
53	5025017X36	1	BOLT, 1/2-13 X 4-1/2 GD5

Not for
Reproduction

Footnotes

The above parts group applies to the following Mfg. Nos.:

5900798 (IS2500ZY20D52)

5900781 (IS2500Y2052RDCE)

5900783 (IS2500Y2052SDCE)

Radiator & Accessories Group

NOTE: Unless noted otherwise, use the standard hardware torque specification chart.

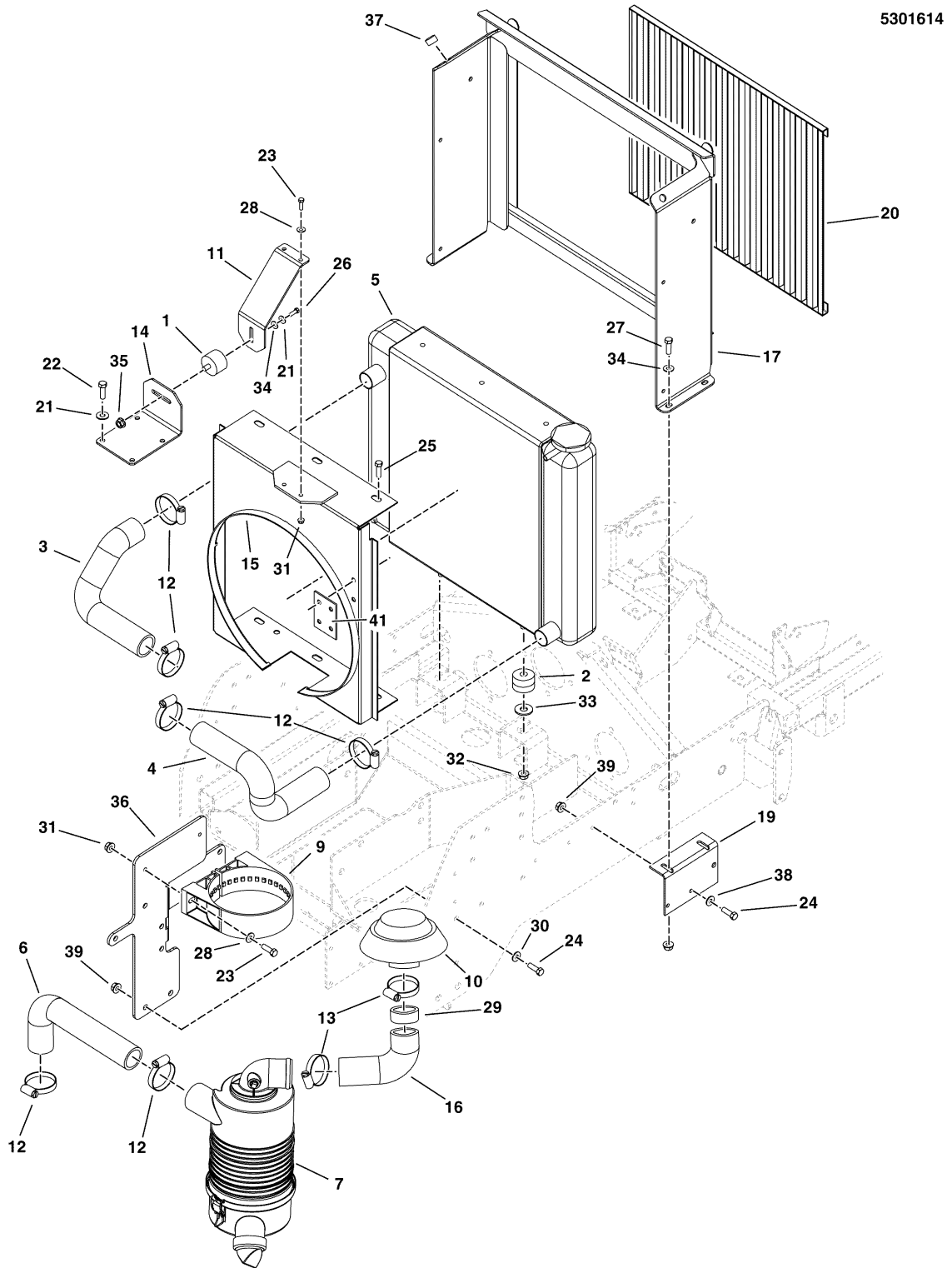

The above parts group applies to the following Mfg. Nos.:

5900798 (IS2500ZY20D52)

5900781 (IS2500Y2052RDCE)

5900783 (IS2500Y2052SDCE)

Radiator & Accessories Group

REF NO.	PART NO.	QTY.	DESCRIPTION
1	5023130	1	MOUNT,ISO,TOP,RAD 5000Z-DIESEL
2	5023131	2	MOUNT, ISO, BOTTOM, RAD 5000Z-DIESEL
3	5101717	1	HOSE, UPPER, RADIATOR
4	5101718	1	HOSE, LOWER, RADIATOR (S/N: 2014038230 & BELOW)
4	5102267	1	HOSE, LOWER, RADIATOR (S/N: 2014038231 & ABOVE)
5	5101697	1	RADIATOR, IS2500 YANMAR (S/N: 2014038230 & BELOW)
5	5102266	1	RADIATOR 11, IS2500 YANMAR (S/N: 2014038231 & ABOVE)
6	5101847	1	HOSE, AIR CLEANER, IS2500Z
7	809218	1	5" AIR CLEANER ASSEMBLY
8	841238	1	ELEMENT ASSEMBLY
9	807213	1	BRACKET, AIR CLEANER ASSY - 5
10	809268	1	RAIN CAP ASSEMBLY
11	5404365B	1	MOUNT, UPPER RADIATOR
12	5023447	4	CLAMP, SS HOSE, 1-3/4
13	5023448	3	CLAMP, SS HOSE 2-3/4
14	5404364B	1	MOUNT, UPPER ENGINE - RED
15	5405892A	1	WELD, SHROUD - BLK
16	5102213	1	HOSE, AIR FILTER, IS2500 YANMAR
17	5405944B	1	WELD, RADIATOR ENCLOSURE - RED
18	5405945B	1	PLATE,MOUNT,RADIATOR ENCLOSURE, RH - RED
19	5405946B	1	PLATE, MOUNT,RADIATOR ENCLOSURE,LH - RED
20	5101739	1	SCREEN, FRONT, RAD
21	5025170	5	WASHER, 5/16 LOCK YZ
22	5025249	4	BOLT, M8-1.25 X 20MM GD8.8
23	5025010X6	2	BOLT, 1/4-20 X 3/4 GD5 YZ
24	5025013X8	6	BOLT, 3/8-16 X 1 GD5 YZ
25	5023158	5	BOLT, 5/16-18 X 1/2 FLANGE, SPEC
26	5025011X6	1	BOLT, 5/16-18 X 3/4 GD5
27	5025011X8	4	BOLT, 5/16-18 X 1 GD5 YZ
28	5025154	3	WASHER, 1/4 SAE
29	5102351A	1	SLEEVE, 2.0 OD X 1.87 ID X 2.5 LG - BLK
30	5025401	4	WASHER, 3/8 USS
31	5025391	4	NUT, 1/4-20 HEX NYLOCK FLANGE
32	5025392	6	NUT, 5/16-18 HEX NYLOCK FLANGE
33	5025164	2	WASHER, 5/16 FENDER
34	5025155	7	WASHER, 5/16 SAE
35	5025139	1	NUT, 5/16-18 HEX SERRATED FLANGE (LARGE)
36	5404971B	1	BRACKET, AIR FILTER - RED
37	197546	2	MNT, VBRTN, RBBR
38	5025156	4	WASHER, 3/8 SAE
39	5025394	6	NUT, 3/8-16 HEX NYLOCK FLANGE
40	5050913X18	4	FOAM, 3/4 X 1 X 18 (NOT SHOWN)
41	5406139A	1	TAB, MOUNT, COOLANT TANK - BLK

Footnotes

The above parts group applies to the following Mfg. Nos.:

5900798 (IS2500ZY20D52)

5900781 (IS2500Y2052RDCE)

5900783 (IS2500Y2052SDCE)

Pump Drive Group

NOTE: Unless noted otherwise, use the standard hardware torque specification chart.

5301606

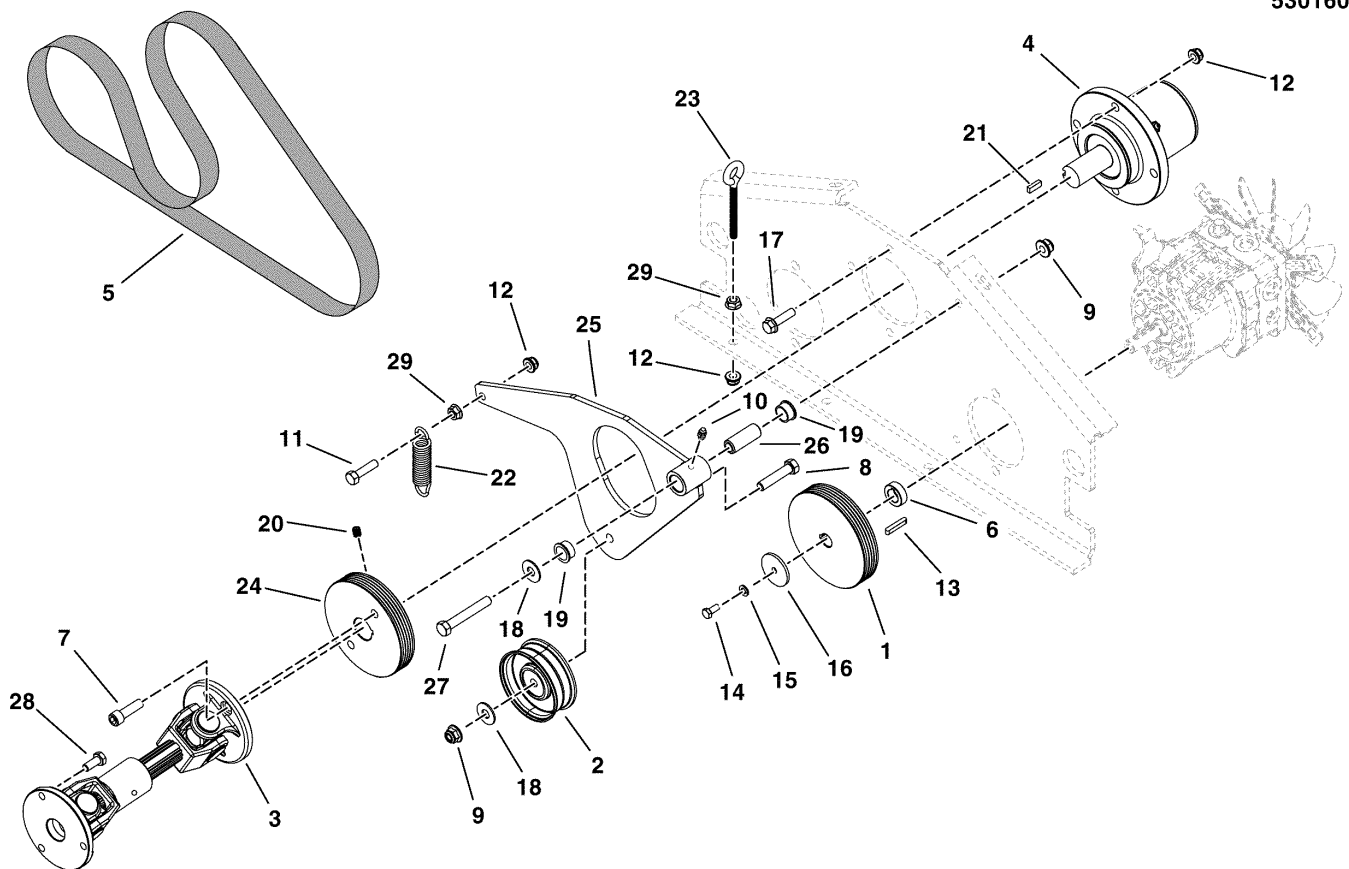

The above parts group applies to the following Mfg. Nos.:

5900798 (IS2500ZY20D52)

5900781 (IS2500Y2052RDCE)

5900783 (IS2500Y2052SDCE)

Pump Drive Group

REF NO.	PART NO.	QTY.	DESCRIPTION
1	5101877	2	PULLEY, POLY V "K" SECTION 5K4.5 X 15MM
2	1721133	1	PULLEY, IDLER, 2.75 DIA X .376 ID
3	5101712	1	DRIVE SHAFT ASM, IS2500Z
4	5101791	1	ASSM, CARRIER BEARING
5	5102272	1	BELT, PLOY V-TYPE, 49.75, 5 RIB
6	5101862	2	BUSHING, 15MM X 25MM X 8.6MM - KEYED
7	5025327	2	BOLT, 3/8-16 X 1-1/4 SHCS
8	5025013X14	1	BOLT, 3/8-16 X 1-3/4 GD5
9	5025394	2	NUT, 3/8-16 HEX NYLOCK FLANGE
10	5020095	1	GREASE FITTING, 1/4-28 STRAIGHT
11	5025011X10	1	BOLT, 5/16-18 X 1-1/4 GD5 YZ
12	5025392	6	NUT, 5/16-18 HEX NYLOCK FLANGE
13	5023254	2	KEY, 5MM SQ. W/ RADIUS
14	5025235	2	BOLT, M6 X 20MM GD8.8
15	5025169	2	WASHER, 1/4 LOCK
16	5044577	2	WASHER, .265 X 1.50 X .109, YZ
17	5023156	4	BOLT, 5/16-18 X 1 1/4 FLANGE
18	5025401	2	WASHER, 3/8 USS
19	1676148	2	BUSHING-0.628IDX0.751ODX0.400LG PWDR MTL
20	5025531	6	SET SCREW, 5/16-18 X 3/8, KNURL, W/PATCH
21	5050407X8	1	KEY, 1/4 SQ X 1
22	5101253	1	SPRING-EXT, .750OD X 3.40LG X .115WR
23	5025527	1	EYE BOLT, 5/16-18 X 4", 2-3/4 THRD CZ
24	5102308	1	PULLEY POLY V"K" SECTION 5K4.25X1
25	5406004B	1	WELD, IDLER ARM - RED
26	5102322	1	SPACER, .38 X .625 X 1.62, YZ
27	5025013X20	1	BOLT, 3/8-16 X 2-1/2 GD5 YZ
28	5025249	3	BOLT, M8-1.25 X 20MM GD8.8
29	5025127	2	NUT, 5/16-18 HEX SERRATED FLANGE (SMALL)

Footnotes

The above parts group applies to the following Mfg. Nos.:

5900798 (IS2500ZY20D52)

5900781 (IS2500Y2052RDCE)

5900783 (IS2500Y2052SDCE)

Motion Control Group - Upper

NOTE: Unless noted otherwise, use the standard hardware torque specification chart.

5301607

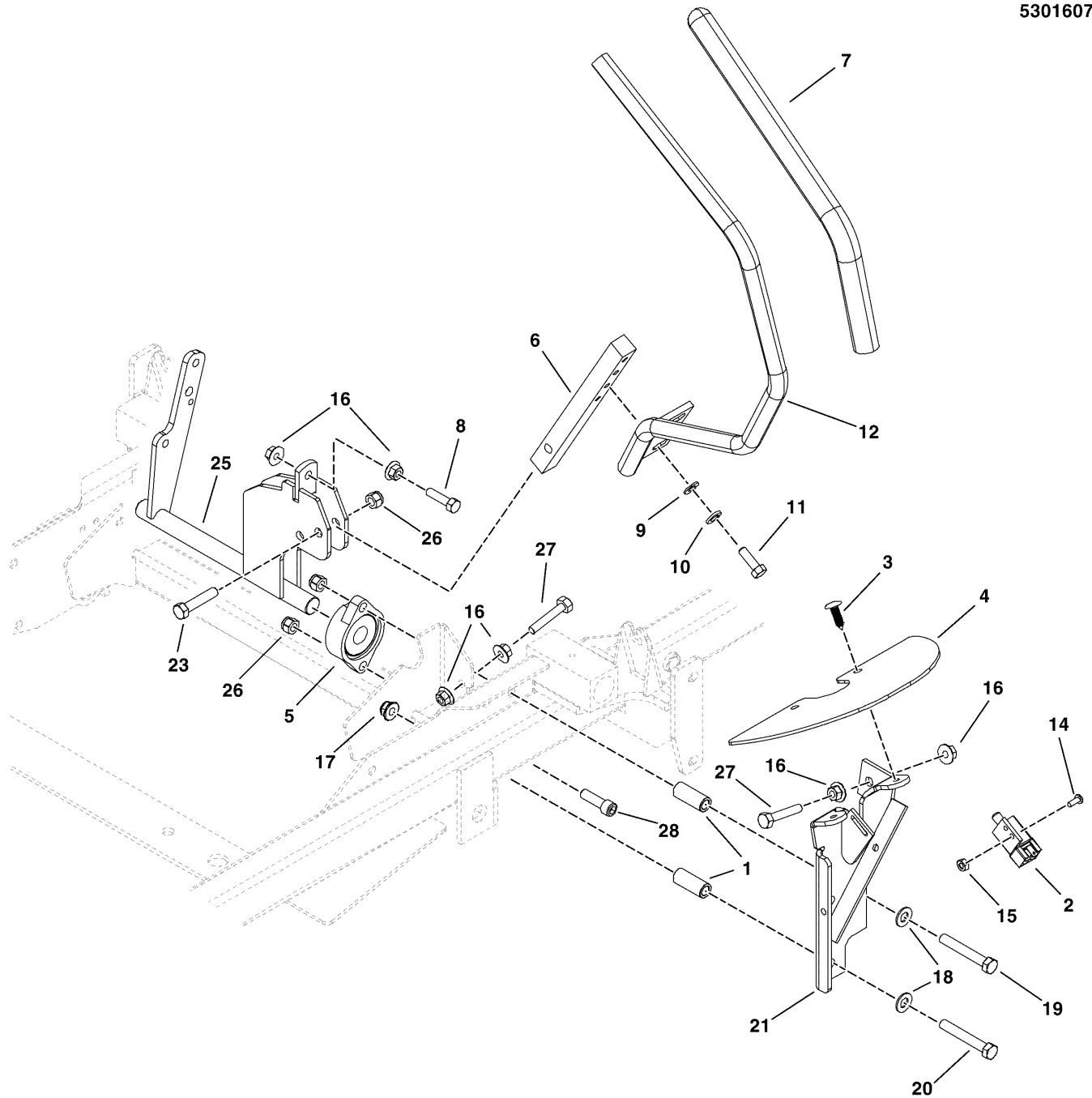

The above parts group applies to the following Mfg. Nos.:

5900798 (IS2500ZY20D52)

5900781 (IS2500Y2052RDCE)

5900783 (IS2500Y2052SDCE)

Motion Control Group - Upper

REF NO.	PART NO.	QTY.	DESCRIPTION
1	5048264	6	SPACER, .39 X .63 X 1.50
2	5021451	2	SWITCH, PLUNGER, N.O.
3	5025431	4	PUSH RIVET (TREE TYPE), BLACK
4	5401248	2	GUARD, RUBBER MOTION CONTROL
5	5021499	2	BEARING, FLANGE
6	5047004	2	MOUNT, CONTROL ARM
7	5022068	2	GRIP, FOAM, 3/4 ID, 16 LONG
8	5025011X10	2	BOLT, 5/16-18 X 1-1/4 GD5 YZ
9	5025155	4	WASHER, 5/16 SAE
10	5025170	4	WASHER, 5/16 LOCK YZ
11	5025011X8	4	BOLT, 5/16-18 X 1 GD5 YZ
12	5405821B	1	WELD, HANDLE, MOTION CONTROL, LH - RED
13	5405822B	1	WELD, HANDLE, MOTION CONTROL, RH - RED
14	5025179X4	4	SCREW- #10-24 X 1/2 ROUND PHILLIPS
15	5025029	4	NUT, #10-24 HEX
16	5025139	12	NUT, 5/16-18 HEX SERRATED FLANGE (LARGE)
17	5025394	8	NUT, 3/8-16 HEX NYLOCK FLANGE
18	5025156	6	WASHER, 3/8 SAE
19	5025013X24	2	BOLT, 3/8-16 X 3 GD5 YZ
20	5025013X20	4	BOLT, 3/8-16 X 2-1/2 GD5 YZ
21	5405025B	1	WELD, NEUTRAL LOCK - LH - RED
22	5405026B	1	WELD, NEUTRAL LOCK - RH - RED
23	5025013X14	4	BOLT, 3/8-16 X 1-3/4 GD5
24	5404895B	1	WELD, CONTROL SHAFT, RH - RED
25	5404896B	1	WELD, CONTROL SHAFT, LH - RED
26	5025096	8	NUT, 3/8-16 HEX NYLON LOCK
27	5025055X12	4	BOLT- 5/16-18 X 1-1/2 GD5 TFL
28	5025327	2	BOLT, 3/8-16 X 1-1/4 SHCS

Footnotes

The above parts group applies to the following Mfg. Nos.:

5900798 (IS2500ZY20D52)

5900781 (IS2500Y2052RDCE)

5900783 (IS2500Y2052SDCE)

Motion Control Group - Lower

NOTE: Unless noted otherwise, use the standard hardware torque specification chart.

5301607L

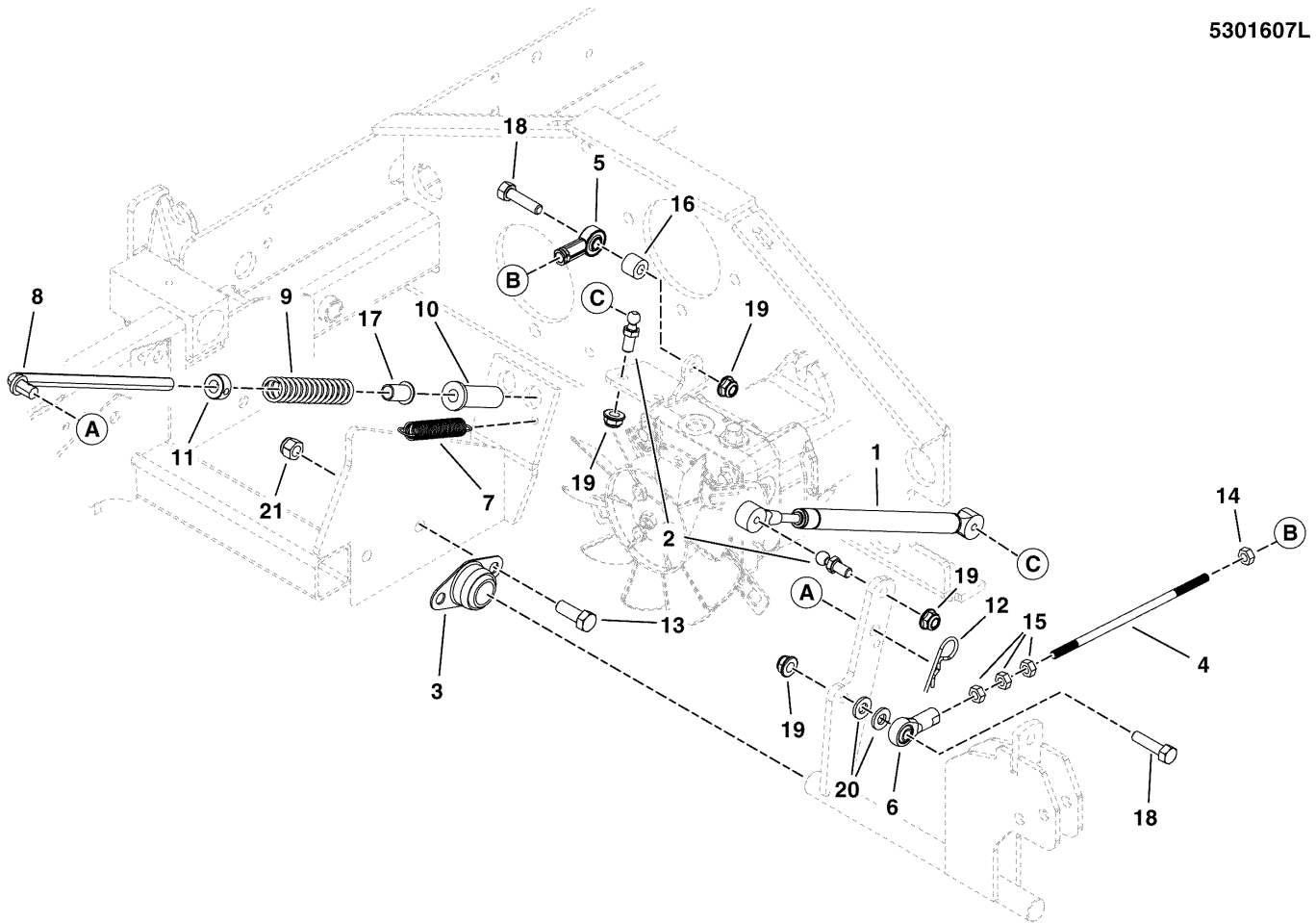

The above parts group applies to the following Mfg. Nos.:

5900798 (IS2500ZY20D52)

5900781 (IS2500Y2052RDCE)

5900783 (IS2500Y2052SDCE)

Motion Control Group - Lower

REF NO.	PART NO.	QTY.	DESCRIPTION
1	5100940	2	DAMPENER, CONTROL,#(P6709/P3610)
2	5101307	4	10MM BALL STUD, 5/16-18 X 3/4 THDS
3	5021098	2	BEARING, BRONZE FLANGE, 3/4
4	5048921	2	CONTROL ROD, ADJ SPRING
5	5022628	2	BALL JOINT, 5/16-24, LH FEMALE
6	5021146	2	BALL JOINT, 5/16-24, FEMALE
7	5020639	2	SPRING, EXTENSION
8	5100947	2	ROD, NEUTRAL RETURN
9	5022645	2	SPRING, REVERSE RETURN
10	5100942	2	BUSHING, FLANGED .375 X .630 X 2.00
11	5010546	2	COLLAR, 3/8 SET
12	5025211	2	PIN, HAIR, .0585 X 1-1/8, 1/4 EYE, YZ
13	5025013X8	2	BOLT, 3/8-16 X 1 GD5 YZ
14	5023212	2	NUT, 5/16-24 HEX, LH
15	5025033	6	NUT, 5/16-24 HEX
16	1710703	2	SPACER-0.328IDX0.499ODX0.625LG PM
17	5023260	2	BUSHING, NYLON
18	5025011X10	4	BOLT, 5/16-18 X 1-1/4 GD5 YZ
19	5025392	8	NUT, 5/16-18 HEX NYLOCK FLANGE
20	5025155	4	WASHER, 5/16 SAE
21	5025394	2	NUT, 3/8-16 HEX NYLOCK FLANGE

Not for
Reproduction

Footnotes

The above parts group applies to the following Mfg. Nos.:

5900798 (IS2500ZY20D52)

5900781 (IS2500Y2052RDCE)

5900783 (IS2500Y2052SDCE)

Hydraulic Group

NOTE: Unless noted otherwise, use the standard hardware torque specification chart.

5301608

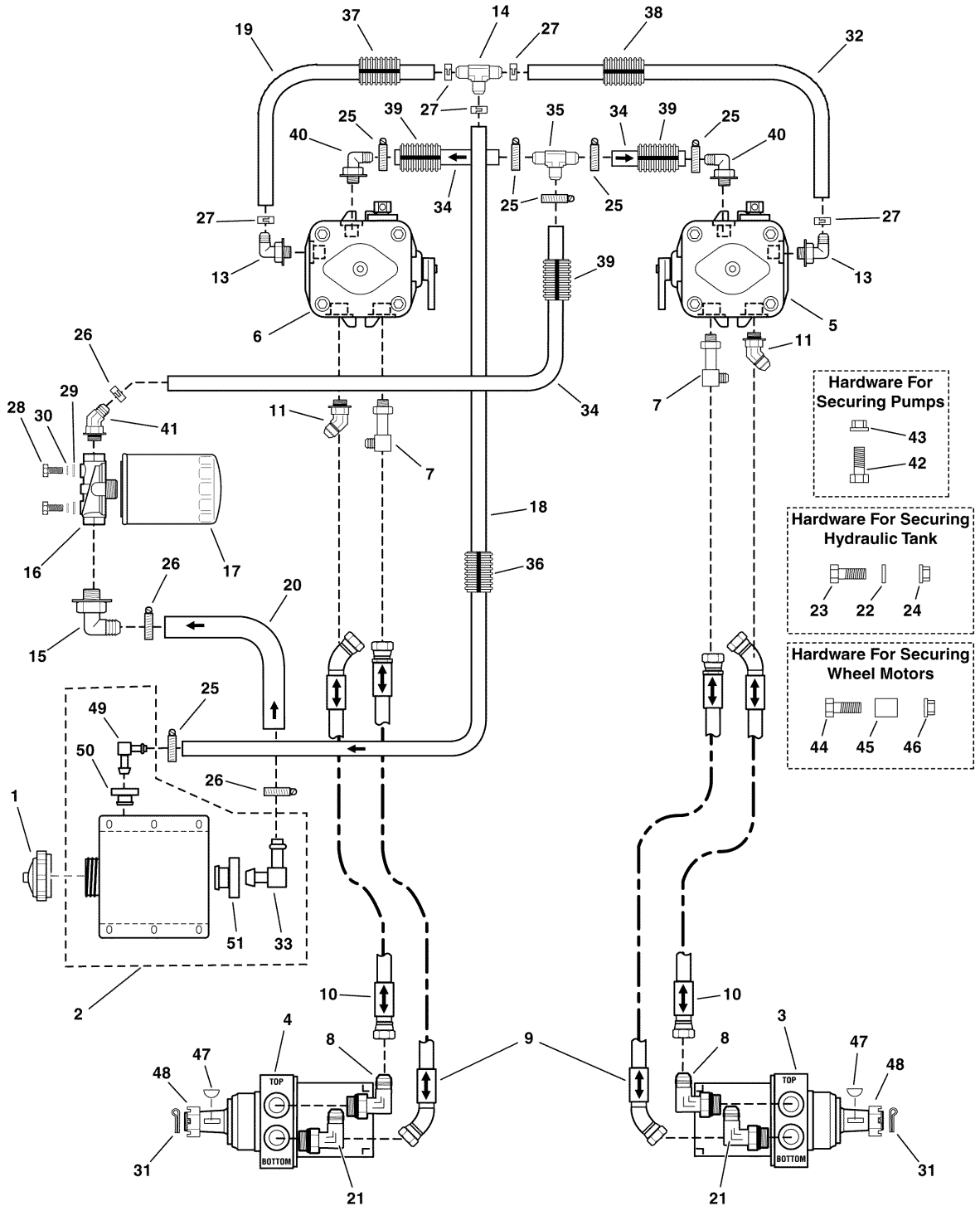

The above parts group applies to the following Mfg. Nos.:

5900798 (IS2500ZY20D52)

5900781 (IS2500Y2052RDCE)

5900783 (IS2500Y2052SDCE)

Hydraulic Group

REF NO.	PART NO.	QTY.	DESCRIPTION
1	5100017	1	CAP, HYDRAULIC, SHIELDED VENT
2	5061712	1	TANK, HYDRAULIC, ASSEMBLY
3	5022975L	1	MOTOR,WHEEL,18 CI, LH
4	5022975R	1	MOTOR,WHEEL,18 CI, RH
5	5102174	1	PUMP, HYD, 12CC - LH, PK-3HBQ-FV1F-XXXX
6	5102175	1	PUMP, HYD, 12CC - RH, PK-3KBQ-FV1F-XXXX
7	5101823	2	FITTING, #8JIC TO #8 O-RING, 90 ELBOW
8	5023276	2	FITTING, #10 ORING-#8 JIC, 90D
9	5102096	2	HOSE ASSEMBLY, (33)
10	5102110	2	HOSE ASSEMBLY, (29)
11	5022599	2	FITTING, #8 JIC - #8 O-RING, 90 DEG.
12	5100162	2	FAN SHROUD
13	5023267	2	ADAPTER, 90 DEG, 9/16-3/8 BARB
14	5022920	1	FITTING, TEE, 1/2 HOSE
15	5023346	1	ADAPTER, 90 DEG, 9/16-5/8 BARB
16	5023096	1	FILTER HEAD, HYDRAULIC
17	1719168	1	FILTER, OIL
18	5050860X22	1	HOSE, 3/8" PUSH-LOCK, 22.00"
19	5050860X10	1	HOSE, 3/8" PUSH-LOCK, 10.00"
20	5050933X20	1	HOSE, 5/8 PUSH-LOCK, 20.00
21	5022709	2	FITTING, #8 JIC - #10 O-RING, 45 DEG.
22	5025155	4	WASHER, 5/16 SAE
23	5025011X8	4	BOLT, 5/16-18 X 1 GD5 YZ
24	5025392	4	NUT, 5/16-18 HEX NYLOCK FLANGE
25	5022922	6	CLAMP, #4 HOSE, STAINLESS
26	5021164	2	CLAMP, #10 HOSE, STAINLESS
27	5023268	10	CLAMP, HOSE
28	5025010X6	2	BOLT, 1/4-20 X 3/4 GD5 YZ
29	5025154	2	WASHER, 1/4 SAE
30	5025169	2	WASHER, 1/4 LOCK
31	5025203X16	2	PIN, COTTER, 1/8 X 2
32	5050860X26	1	HOSE, 3/8" PUSH-LOCK, 26.00"
33	5023119	1	FITTING, 90 DEG, 5/8
34	5050857X14	3	HOSE, 1/2" PUSH-ON, 14.00"
35	5101693	1	FITTING, BEADED TEE, 1/2 X 1/2 X 1/2, YZ
36	5050833X20	1	WIRE LOOM, 1/2" ID, 20" LONG
37	5050833X8	1	WIRE LOOM, 1/2" ID, 8" LONG
38	5050833X24	1	WIRE LOOM, 1/2" ID, 24" LONG
39	5050861X12	3	WIRE LOOM, 5/8" ID, 12" LONG
40	5100370	2	FITTING, 9/16 O-RING-1/2" HOSE, 90 DEG
41	5102018	1	FITTING, 45 ELBOW, 1/2" HOSE TO 9/16 O R

Footnotes

The above parts group applies to the following Mfg. Nos.:

5900798 (IS2500ZY20D52)

5900781 (IS2500Y2052RDCE)

5900783 (IS2500Y2052SDCE)

Hydraulic Group

NOTE: Unless noted otherwise, use the standard hardware torque specification chart.

5301608

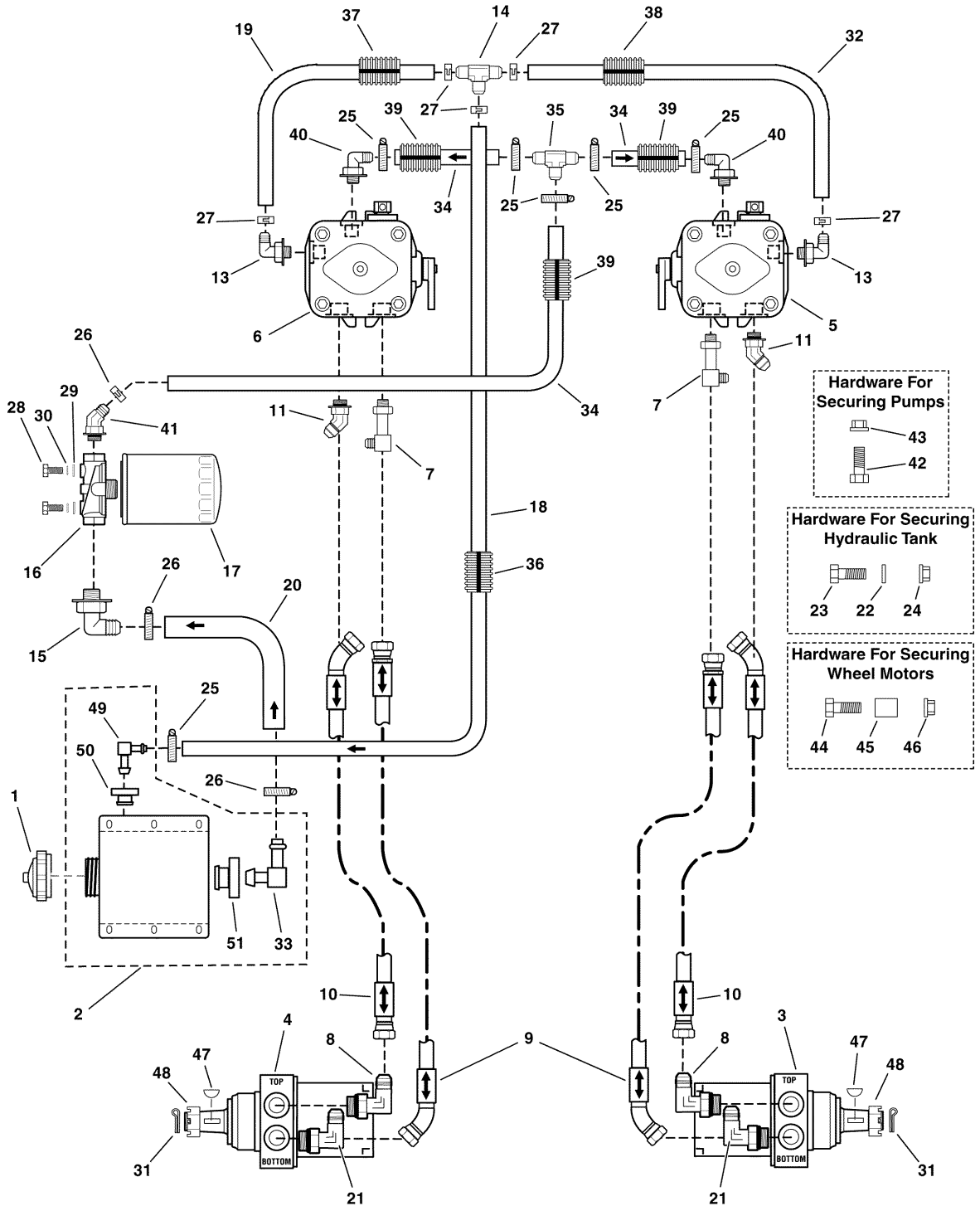

The above parts group applies to the following Mfg. Nos.:

5900798 (IS2500ZY20D52)

5900781 (IS2500Y2052RDCE)

5900783 (IS2500Y2052SDCE)

Hydraulic Group

REF NO.	PART NO.	QTY.	DESCRIPTION
42	5025016X10	4	BOLT, 7/16-20 X 1-1/4 GD5
43	5025129	4	NUT, 7/16-14 HEX SERRATED FLANGE (SMALL)
44	5025017X28	8	BOLT, 1/2-13 X 3-1/2 GD5
45	5061670	8	SPACER, .53 X 1.00 X 1.00
46	5025396	8	NUT, 1/2-13 HEX NYLOCK FLANGE
47	5022042X2	2	KEY, WOODRUFF, #1008, 5/16 X 1
48	5022042X3	2	NUT, CASTLE 1-20
49	5023118	1	FITTING-90 DEG, 3/8
50	5600050	1	KIT, BUSHING FUEL
51	5023121	1	GROMMET

Not for
Reproduction

Footnotes

The above parts group applies to the following Mfg. Nos.:

5900798 (IS2500ZY20D52)

5900781 (IS2500Y2052RDCE)

5900783 (IS2500Y2052SDCE)

Parking Brake Group

NOTE: Unless noted otherwise, use the standard hardware torque specification chart.

5301610

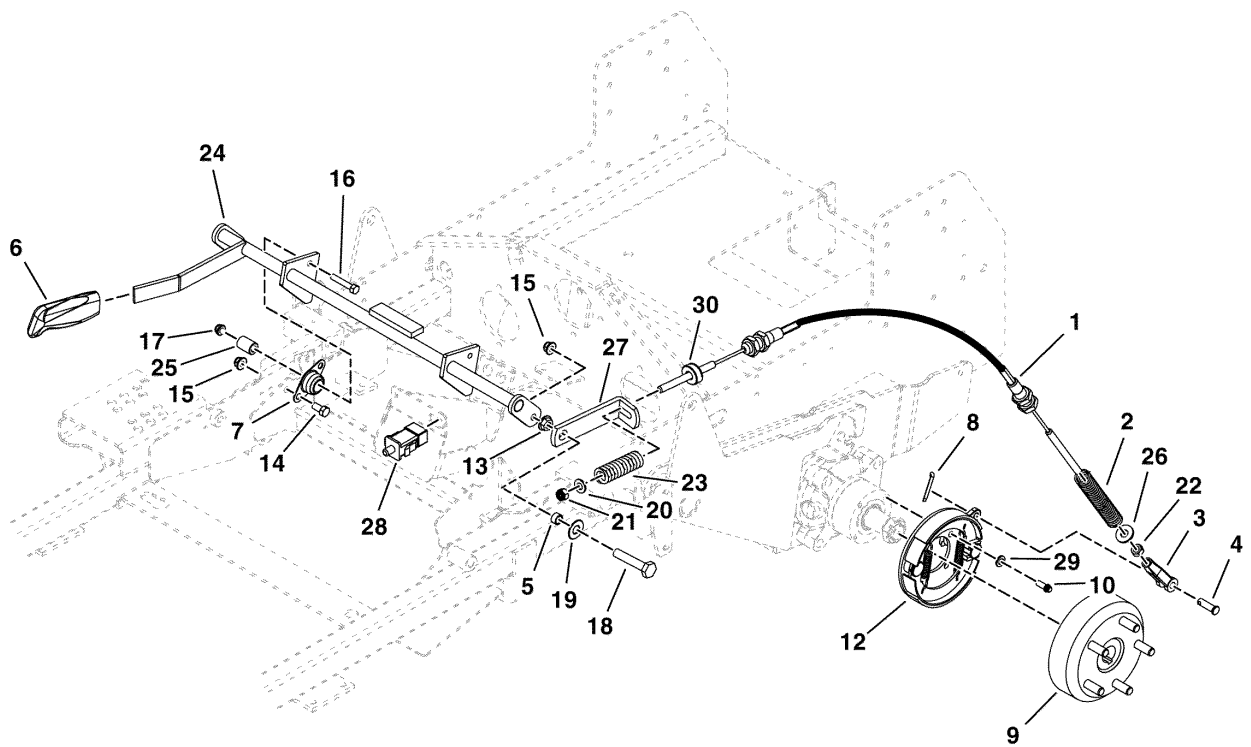

The above parts group applies to the following Mfg. Nos.:

5900798 (IS2500ZY20D52)

5900781 (IS2500Y2052RDCE)

5900783 (IS2500Y2052SDCE)

Parking Brake Group

REF NO.	PART NO.	QTY.	DESCRIPTION
1	5100087	2	CABLE, PARKING BRAKE
2	5023320	2	SPRING, COMPRESSION
3	5020979	2	CLEVIS, 5/16-24, PLASTIC
4	5025213X8	2	PIN-CLEVIS, 5/16 X 1 YZ
5	5041930	2	SPACER, .38 X .50 X .27
6	5100171	1	GRIP, BLACK FLEXIBLE
7	5021098	2	BEARING, BRONZE FLANGE, 3/4
8	5025211	2	PIN, HAIR, .0585 X 1-1/8, 1/4 EYE, YZ
9	5023368	2	DRUM, 1-1/4 TAPER, 5 BOLT
10	5023490	8	BOLT-5/16-18 X 3/4 12PT FLNG-PATCH
11	5023500	1	ASSM, BRAKE, 1-1/4 HUB, LH
12	5023501	1	ASSM, BRAKE, 1-1/4 HUB, RH
13	5025084	2	NUT, 3/8-16 HEX JAM
14	5025013X6	4	BOLT, 3/8-16 X 3/4 GD5 YZ
15	5025394	6	NUT, 3/8-16 HEX NYLOCK FLANGE
16	5025011X14	2	BOLT, 5/16-18 X 1-3/4 GD5 YZ
17	5025392	2	NUT, 5/16-18 HEX NYLOCK FLANGE
18	5025013X12	2	BOLT, 3/8-16 X 1-1/2 GD5
19	5025156	4	WASHER, 3/8 SAE
20	5025155	2	WASHER, 5/16 SAE
21	5025045	2	NUT, 5/16-24 HEX NYLON LOCK
22	5025033	2	NUT, 5/16-24 HEX
23	5021773	2	SPRING, BRAKE
24	5404815B	1	WELD, SHAFT, PARKING BRAKE - RED
25	5042134	2	SPACER, .32 X .75 X 1.06
26	5025337	2	WASHER, 5/16 USS
27	5047084B	2	LINK, BRAKE LOCK
28	5022182	2	SWITCH, PLUNGER, NO/NC SNAP-IN
29	5025170	1	WASHER, 5/16 LOCK YZ
30	5020047	1	COLLAR, 5/16 SET

Footnotes

The above parts group applies to the following Mfg. Nos.:

5900798 (IS2500ZY20D52)

5900781 (IS2500Y2052RDCE)

5900783 (IS2500Y2052SDCE)

Rear Suspension Group

NOTE: Unless noted otherwise, use the standard hardware torque specification chart.

5300343A

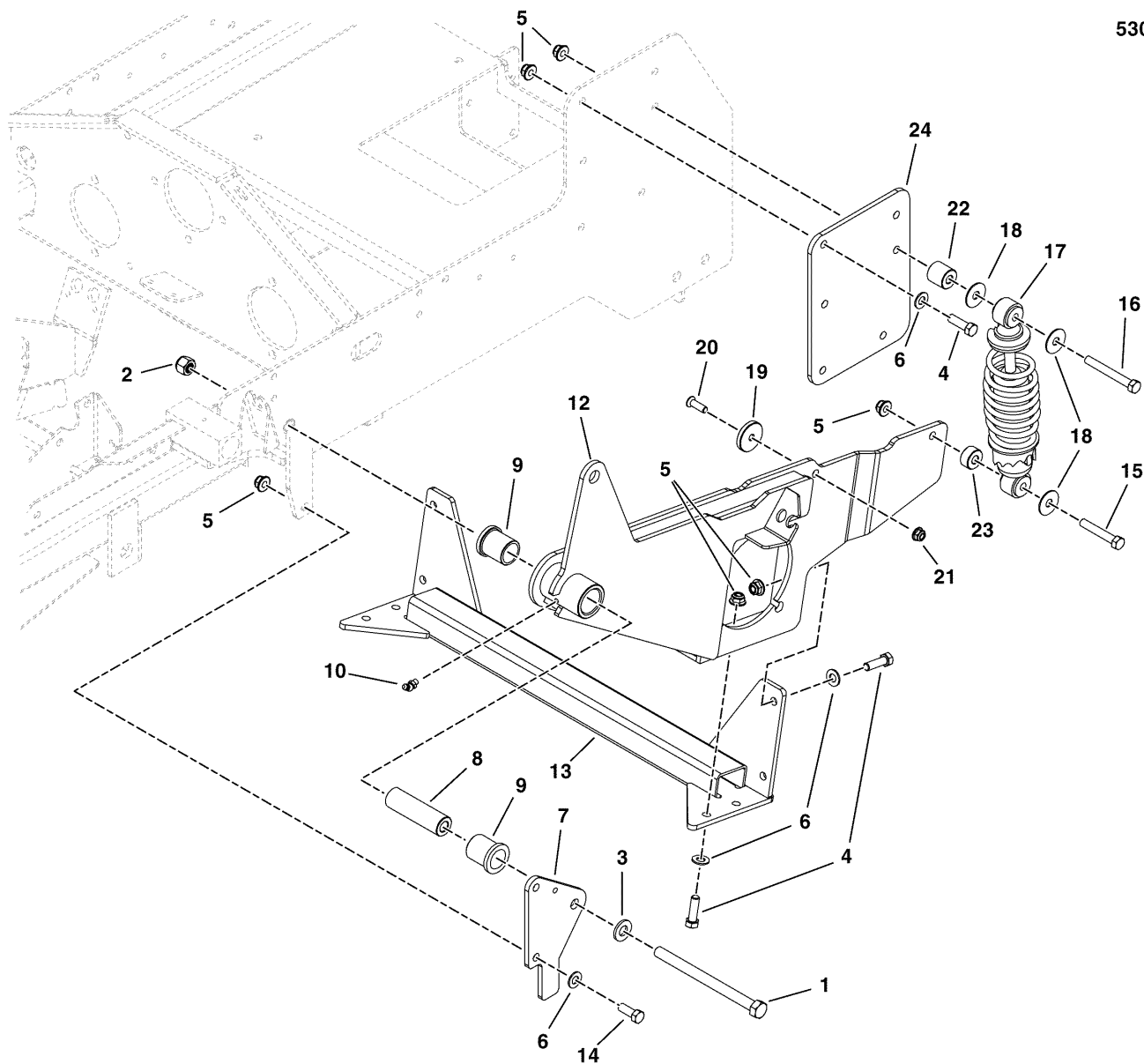

The above parts group applies to the following Mfg. Nos.:

- 5900798 (IS2500ZY20D52)
- 5900781 (IS2500Y2052RDCE)
- 5900783 (IS2500Y2052SDCE)

Rear Suspension Group

REF NO.	PART NO.	QTY.	DESCRIPTION
1	5025017X52	2	BOLT, 1/2-13 X 6-1/2 GD8 YZ
2	5025056	2	NUT, 1/2-13 HEX NYLON LOCK
3	5025440	2	WASHER, 1/2 GD9 YZ
4	5025013X10	18	BOLT, 3/8-16 X 1-1/4 GD5
5	5025394	26	NUT, 3/8-16 HEX NYLOCK FLANGE
6	5025293	22	WASHER, 3/8 GD.9 FLAT
7	5400648B	2	SUPPORT, SWING ARM - RED (EXPORT MODELS ONLY)
7	5406644B	1	WELD, SUPPORT, SWING ARM , LH - RED
8	5061339	2	SPACER, .52 X 1.00 X 3.42
9	5021541	4	BUSHING, FLANGE
10	5020020	2	GREASE FITTING, 45 DEGREE
11	5401745B	1	WELD, MOTOR MOUNT - RH - RED
12	5401744B	1	WELD, MOTOR MOUNT - LH - RED
13	5404056B	1	WELD, TIE BAR - 52 - RED
14	5025013X8	4	BOLT, 3/8-16 X 1 GD5 YZ
15	5025058X18	2	BOLT, 3/8-16 X 2-1/4 GD5 TFL
16	5025013X24	2	BOLT, 3/8-16 X 3 GD5 YZ
17	5022842	2	COIL-OVER SHOCK ASSEMBLY
18	5025165	6	WASHER-3/8 FENDER
19	5400065	2	SPACER, .34 X 1.54 X .25 UHMW
20	5025303	2	SCREW, 5/16-18 X 1 FLAT HD SC
21	5025392	2	NUT, 5/16-18 HEX NYLOCK FLANGE
22	5045943	2	SPACER, SHOULDER
23	5046860	2	SPACER, .39 X 1.00 X .50
24	5061751B	2	PLATE, FRAME SUPPORT, LH - RED
25	5406643B	1	WELD, SUPPORT, SWING ARM , RH - RED (NOT SHOWN)

Footnotes

The above parts group applies to the following Mfg. Nos.:

5900798 (IS2500ZY20D52)

5900781 (IS2500Y2052RDCE)

5900783 (IS2500Y2052SDCE)

Deck Lift Group

NOTE: Unless noted otherwise, use the standard hardware torque specification chart.

5301611

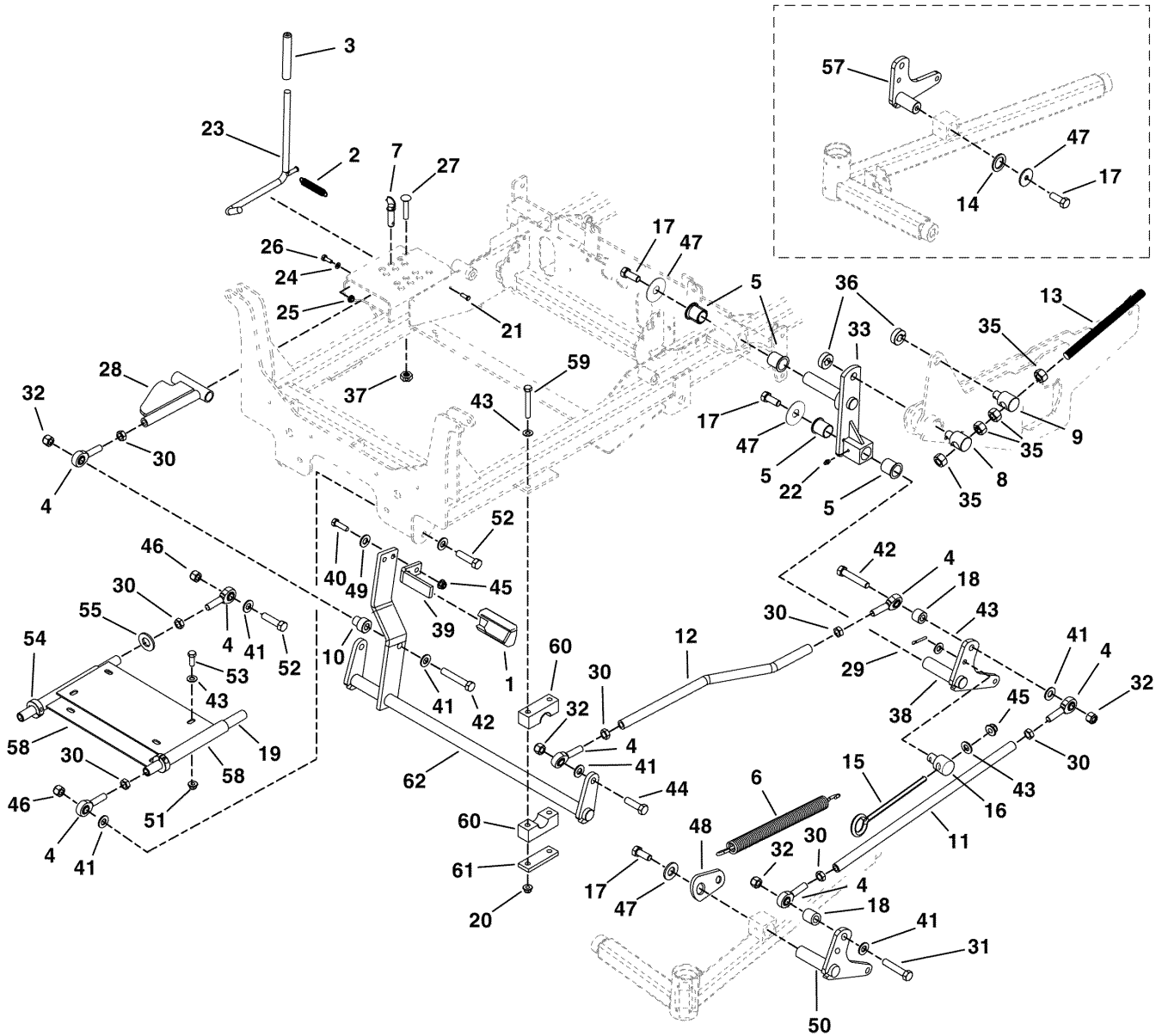

The above parts group applies to the following Mfg. Nos.:

5900798 (IS2500ZY20D52)

5900781 (IS2500Y2052RDCE)

5900783 (IS2500Y2052SDCE)

Deck Lift Group

REF NO.	PART NO.	QTY.	DESCRIPTION
1	1715834	1	RUBBER, FOOT PEDAL
2	5020639	1	SPRING, EXTENSION
3	5021880	1	GRIP, FOAM
4	5022434	13	BALL JOINT, 1/2-20, MALE
5	5023343	8	BUSHING, 1.00 X 1.13 X 1.38, PLASTIC
6	5023355	1	SPRING, DECK LIFT ASSIST
7	5023498	1	PIN, HITCH, 1/2 X 2.00 OAL, YP
8	5045447	2	PIVOT, SPRING ROD
9	5045856	2	PIVOT, SPRING ROD
10	5047103	1	ADAPTER, CASTER AXLE
11	5100148	2	ROD, DECK LIFT OUTER, YZ
12	5100149	2	ROD, DECK LIFT BENT
13	5100247	2	ROD, 5/8-11 X 9.00
14	5020929	1	SHIM, 1.0 X 1.5 X 0.125
15	5021811	1	EYE BOLT, 3/8-16 X 8, 1 EYE
16	5100380	1	ADJUSTER, DECK HANGER
17	5025443	6	BOLT, 3/8-16 X 3/4, GD5, YZ WITH PATCH
18	5045178	4	SPACER, .52 X 1.00 X .75
19	5100155	2	SHAFT, DECK STABILIZER
19	5100889	2	SHAFT, DECK STABILIZER, YANMAR (EXPORT MODELS ONLY)
20	5025394	4	NUT, 3/8-16 HEX NYLOCK FLANGE
21	5025212X7	1	PIN, CLEVIS, 1/4 X 7/8
22	5020095	2	GREASE FITTING, 1/4-28 STRAIGHT
23	5400719B	1	WELD, ROD DECK LIFT - RED
24	5025154	2	WASHER, 1/4 SAE
25	5025126	2	NUT, 1/4-20 HEX SERR. FLANGE
26	5025010X6	2	BOLT, 1/4-20 X 3/4 GD5 YZ
27	5025146X16	1	BOLT, 3/8-16 X 2, CARRIAGE
28	5400769B	1	WELD, DECK ADJUST LINK - RED
29	5025203X6	2	PIN, COTTER, 1/8 X 3/4
30	5025089	13	NUT, 1/2-20 HEX JAM
31	5025017X22	2	BOLT, 1/2-13 X 2-3/4 GD5
32	5025056	7	NUT, 1/2-13 HEX NYLON LOCK
33	5401664B	1	WELD, REAR LIFT - LH - RED
34	5401665B	1	WELD, REAR LIFT - RH - RED
35	5025040	8	NUT, 5/8-11 HEX
36	5020441	4	COLLAR, 5/8 SPLIT
37	5025100	1	NUT, 3/8-16 HEX SIDE LOCK
38	5401671B	1	WELD, DECK LIFT LEVER, LH - RED
39	5406016B	1	PEDAL, FOOT - RED
40	5025013X10	2	BOLT, 3/8-16 X 1-1/4 GD5
41	5025440	11	WASHER, 1/2 GD9 YZ

Footnotes

The above parts group applies to the following Mfg. Nos.:

5900798 (IS2500ZY20D52)

5900781 (IS2500Y2052RDCE)

5900783 (IS2500Y2052SDCE)

Deck Lift Group

NOTE: Unless noted otherwise, use the standard hardware torque specification chart.

5301611

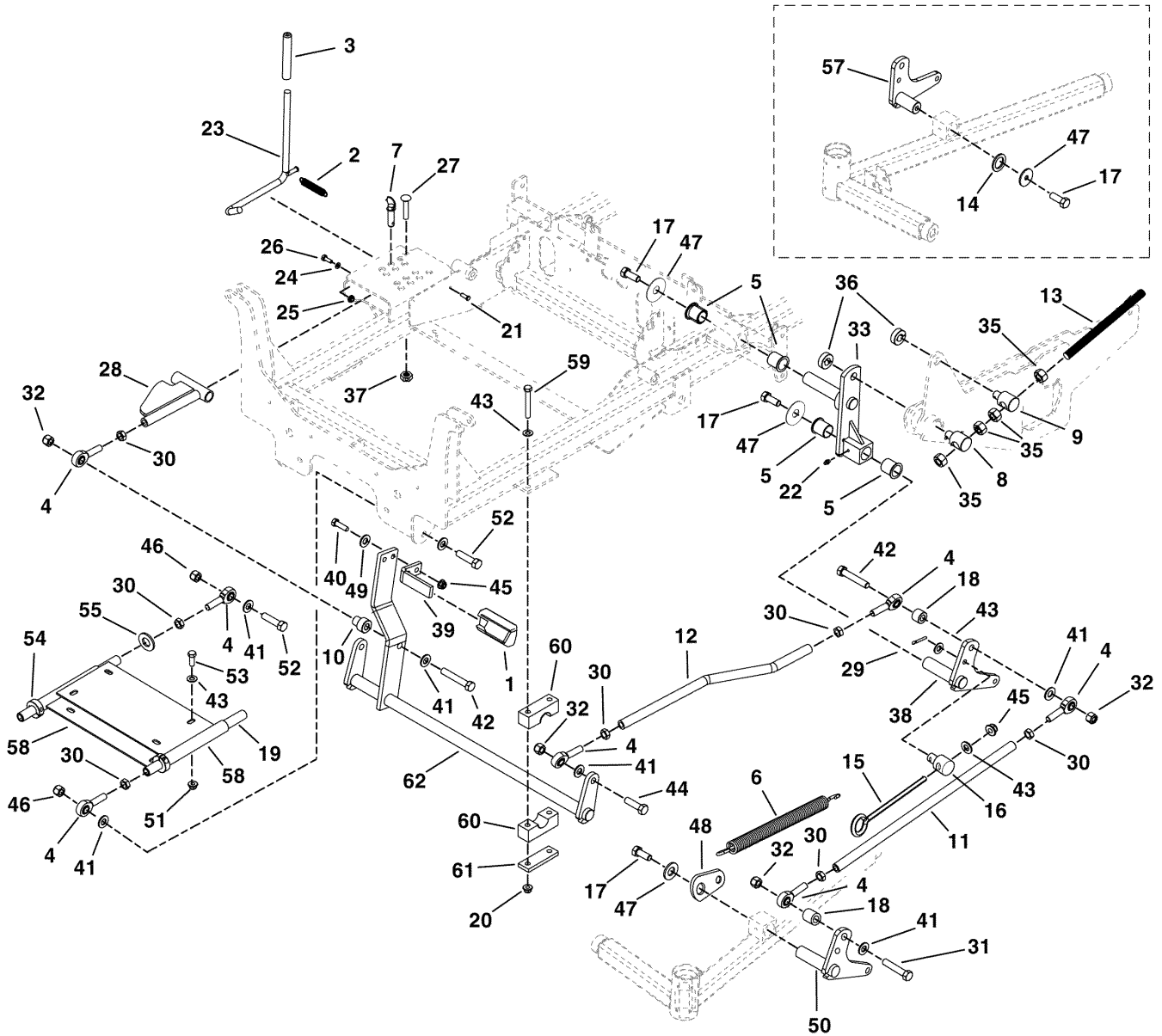

The above parts group applies to the following Mfg. Nos.:

5900798 (IS2500ZY20D52)

5900781 (IS2500Y2052RDCE)

5900783 (IS2500Y2052SDCE)

Deck Lift Group

REF NO.	PART NO.	QTY.	DESCRIPTION
42	5025017X28	3	BOLT, 1/2-13 X 3-1/2 GD5
43	5025156	10	WASHER, 3/8 SAE
44	5100268	2	BOLT, 1/2-13 X 1-3/4, HHCS GD5
45	5025096	4	NUT, 3/8-16 HEX NYLON LOCK
46	5025098	4	NUT, 1/2-20 HEX NYLON LOCK
47	5100548	6	WASHER, .390 X 1.50 X .109, YZ
48	5401645B	1	MOUNT, SPRING, DECK LIFT - RED
49	5025293	2	WASHER, 3/8 GD.9 FLAT
50	5401661B	1	WELD, DECK LIFT LEVER, LH - RED
51	5025128	4	NUT, 3/8-16 HEX SERRATED FLANGE
52	5025018X14	4	BOLT-1/2-20 X 1-3/4 GD5 YZ
53	5025013X8	4	BOLT, 3/8-16 X 1 GD5 YZ
54	5010114	2	COLLAR, 3/4 SPLIT
55	5025158	2	WASHER, 1/2 SAE
56	5401672B	1	WELD, DECK LIFT LEVER, RH - RED
57	5401662B	1	WELD, DECK LIFT LEVER, RH - RED
58	5404706B	2	WELD, DECK STABILIZER 2500 - RED
59	5025013X22	4	BOLT, 3/8-16 X 2-3/4 GD5 YZ
60	5100634	4	PIVOT BLOCK, PLASTIC
61	5403925B	2	PLATE, PIVOT BLOCK SUPPORT - RED
62	5404307B	1	WELD, DECK LIFT SHAFT - RED

Not for
Reproduction

Footnotes

The above parts group applies to the following Mfg. Nos.:

5900798 (IS2500ZY20D52)

5900781 (IS2500Y2052RDCE)

5900783 (IS2500Y2052SDCE)

Hood & Shield Group

NOTE: Unless noted otherwise, use the standard hardware torque specification chart.

5301613

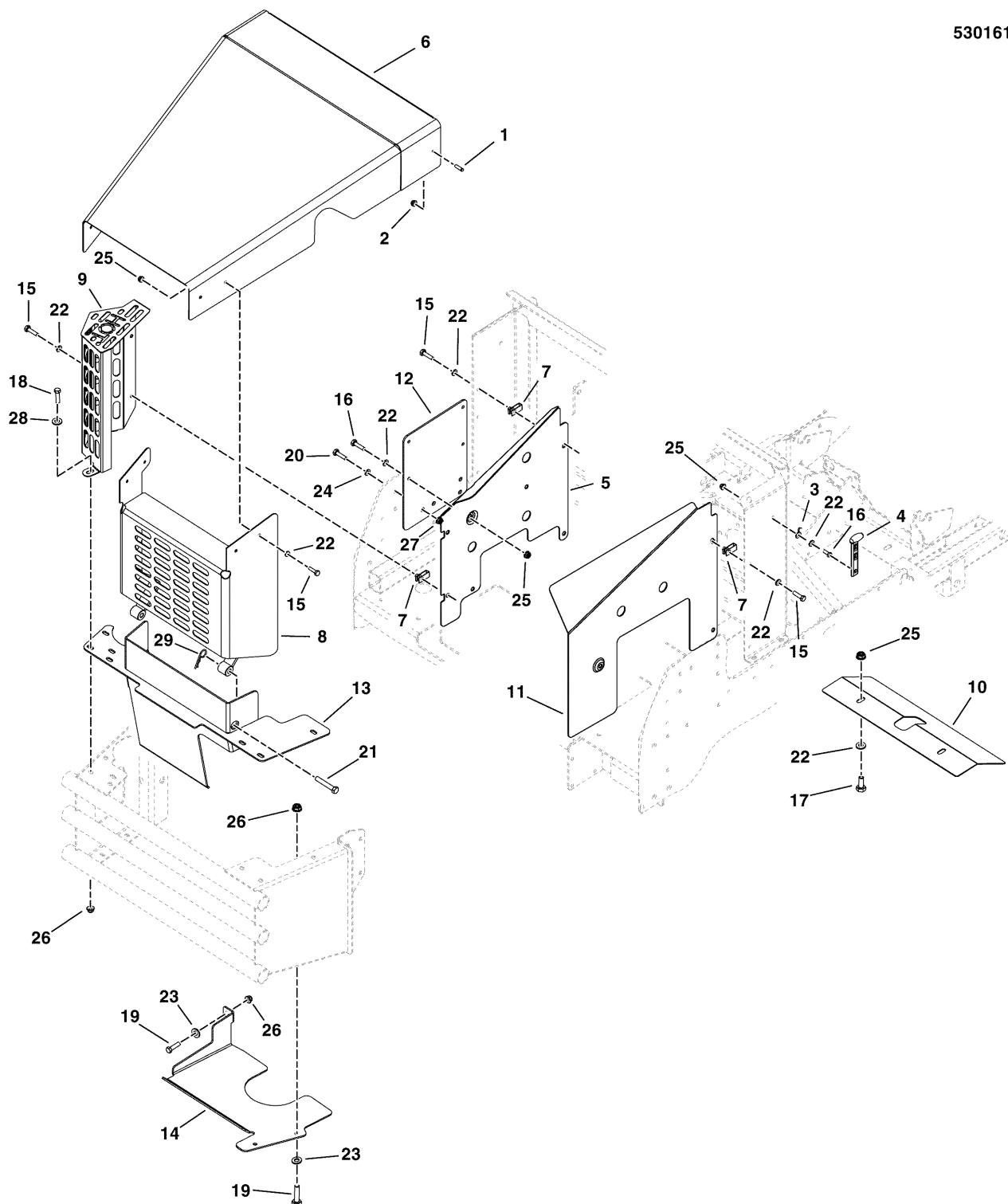

The above parts group applies to the following Mfg. Nos.:

5900798 (IS2500ZY20D52)

5900781 (IS2500Y2052RDCE)

5900783 (IS2500Y2052SDCE)

Hood & Shield Group

REF NO.	PART NO.	QTY.	DESCRIPTION
1	1726044	2	BINDING POST #8-32X.500 INT THR BLK
2	1925003	2	SCREW-HEX WSHR HD TAPTT 1/4-20X0.500 BLK
3	1723168	2	HOOK-.125DIA WIRE GR CAT STRAP YELLOW
4	2171600	2	STRAP,HOOD,BLACK RUBBER
5	5404649B	1	SIDE PANEL, LH - RED
6	5404953B	1	WELD, HOOD, IS2500 - RED
7	5022665	4	BODY CLIP, 1/4-20 X 1/2 DEEP
8	5404961B	1	WELD, REAR COVER - RED
9	5405002B	1	WELD, MUFFLER GUARD, 2500 - RED
10	5404935B	1	PLATE, SHIELD, HYDRAULIC PUMPS - RED
11	5406143B	1	COVER, SIDE, RH - RED
12	5401954B	1	PLATE, HYDRAULIC TANK MOUNT - RED
13	5404958B	1	WELD, GUARD, PTO BELT - RED
14	5405020B	1	GUARD, DECK BELT, IS2500Z - RED
15	5025010X6	10	BOLT, 1/4-20 X 3/4 GD5 YZ
16	5025010X8	8	BOLT, 1/4-20 X 1, GD5
17	5025010X10	2	BOLT, 1/4-20 X 1-1/4, GD5
18	5025011X6	2	BOLT, 5/16-18 X 3/4 GD5
19	5025011X8	3	BOLT, 5/16-18 X 1 GD5
20	5025013X8	3	BOLT, 3/8-16 X 1 GD5 YZ
21	7013996	2	CLEVIS PIN, 3/8X2
22	5025154	14	WASHER, 1/4 SAE
23	5025155	3	WASHER, 5/16 SAE
24	5025156	3	WASHER, 3/8 SAE
25	5025391	14	NUT, 1/4-20 HEX NYLOCK FLANGE
26	5025392	5	NUT, 5/16-18 HEX NYLOCK FLANGE
27	5025394	5	NUT, 3/8-16 HEX NYLOCK FLANGE
28	5025292	2	WASHER, 5/16 GD.9 FLAT
29	5025211	2	PIN, HAIR, .0585 X 1-1/8, 1/4 EYE, YZ

Footnotes

The above parts group applies to the following Mfg. Nos.:

5900798 (IS2500ZY20D52)

5900781 (IS2500Y2052RDCE)

5900783 (IS2500Y2052SDCE)

Wheel & Tire Group

NOTE: Unless noted otherwise, use the standard hardware torque specification chart.

5301612

Front Wheels & Tires

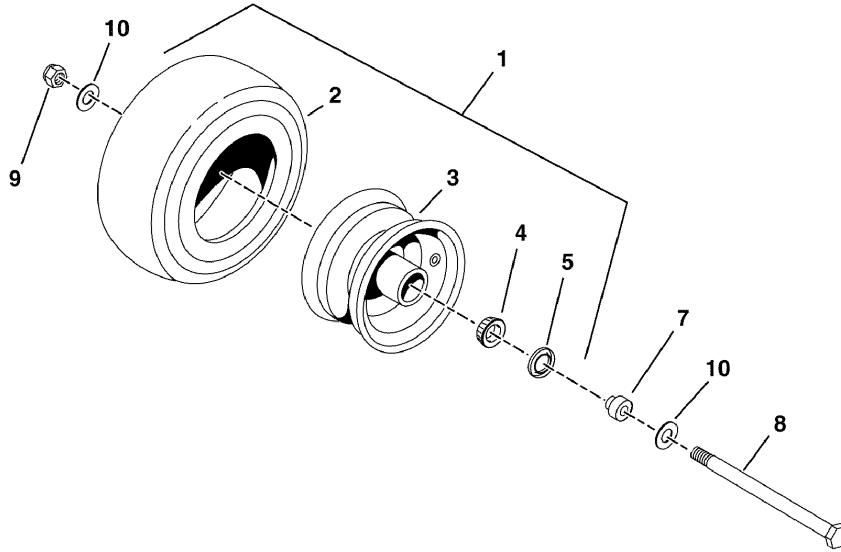

Rear Wheels & Tires

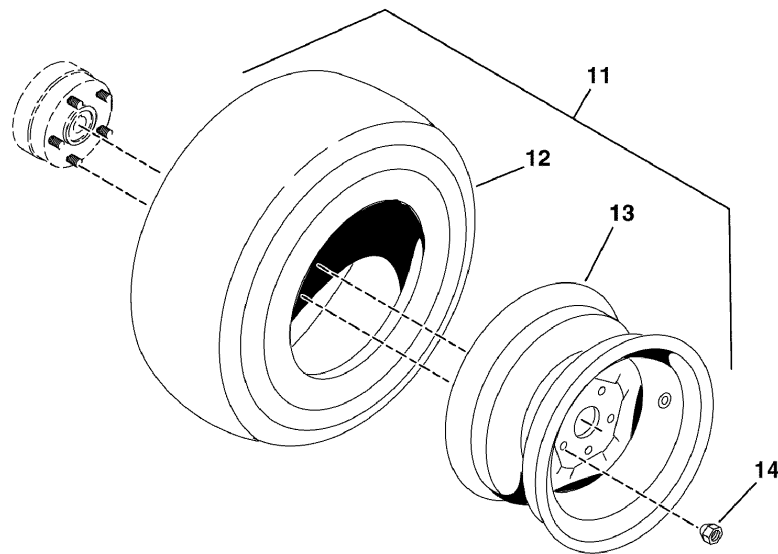

The above parts group applies to the following Mfg. Nos.:

5900798 (IS2500ZY20D52)

5900781 (IS2500Y2052RDCE)

5900783 (IS2500Y2052SDCE)

Wheel & Tire Group

REF NO.	PART NO.	QTY.	DESCRIPTION
1	5022631S	2	TIRE, CASTER, 13 X 5.00-6
2	5022029X1	2	TIRE ONLY
3	5022631SX1	2	WHEEL ASSY, 13 X 5 X 6, SILVER
4	5022631SX2	4	BEARING, TAPERED CONE
5	5022631SX3	4	SEAL, GREASE
6	5022631SX4	2	RACE, BEARING
7	5047103	4	ADAPTER, CASTER AXLE
8	5025017X64	2	BOLT, 1/2-13 X 8 GD5 YZ
9	5025396	2	NUT, 1/2-13 HEX NYLOCK FLANGE
10	5025158	4	WASHER, 1/2 SAE
11	5100006	2	TIRE ASSM, 22 X 10.00-10
12	5100006X1	2	TIRE, 22 X 10 X 10
13	5023369X1	2	RIM-10X7-5-4.5 SOLID
14	5020601	10	NUT, 1/2-20, FOR WHEEL BOLT SILVER

Not for
Reproduction

Footnotes

The above parts group applies to the following Mfg. Nos.:

5900798 (IS2500ZY20D52)

5900781 (IS2500Y2052RDCE)

5900783 (IS2500Y2052SDCE)

Decal Group - (Export) - Safety & Operation

NOTE: Unless noted otherwise, use the standard hardware torque specification chart.

5301615

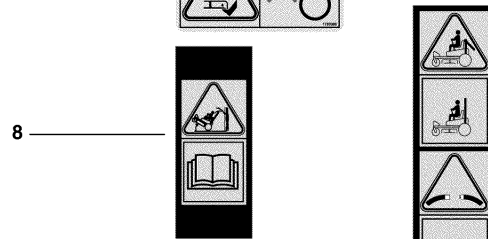
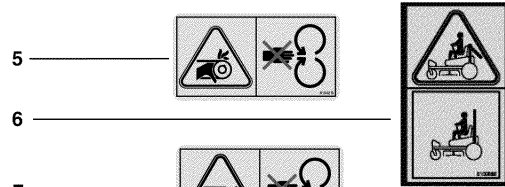
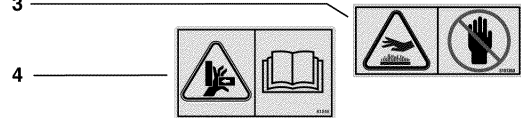
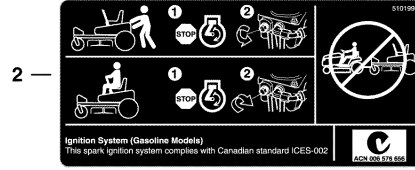
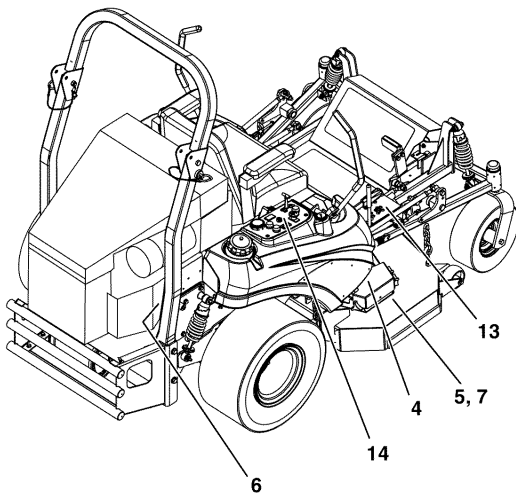
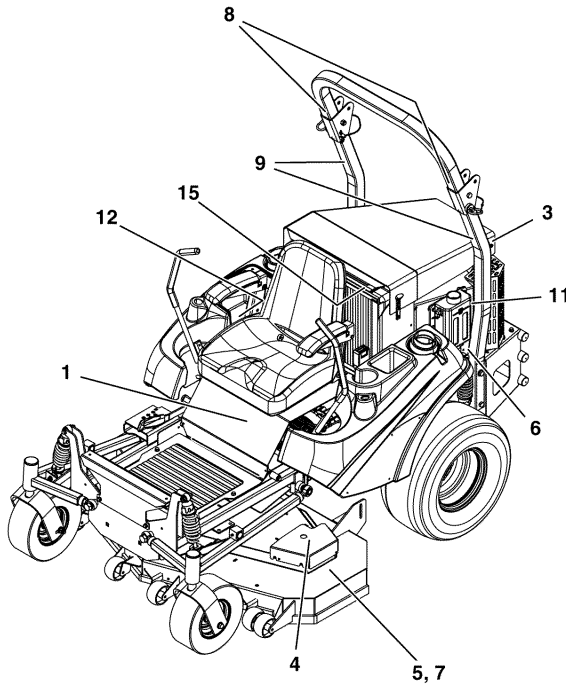

Belts & Blades			
Tractor			
Pump Drive Belt			5101887
PTO Drive Belt			5101993
52" Mower			
Deck Drive Belt			5102269
Mower Blade - Sand			5023271
Mower Blade - Lift			5021227

HYDRAULIC OIL RESERVOIR
 USE EITHER:
 MOBIL 1™
 15W-50 OIL
 - OR -
 CASTROL SYNTEC™
 5W-50 OIL
DO NOT USE CONVENTIONAL OILS!

PTO Clutch	Fuel Solenoid	Alternator	Main
20A	20A	20A	40A

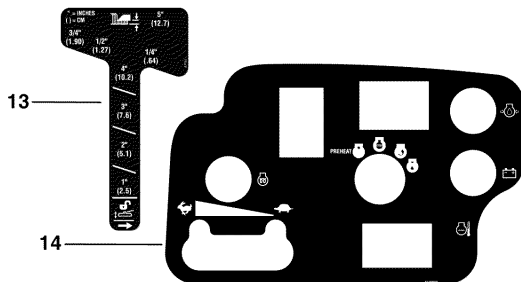

The above parts group applies to the following Mfg. Nos.:

5900781 (IS2500Y2052RDCE)

5900783 (IS2500Y2052SDCE)

Decal Group - (Export) - Safety & Operation

REF NO.	PART NO.	QTY.	DESCRIPTION
1	5101233	1	DECAL, MAIN CE
2	5101990	1	DECAL, CZT HYRDO RELEASE
3	5101353	1	DECAL, HAND IN FLAME
4	5061246	1	DECAL, PINCH POINT, CE
5	5061042	2	DECAL, CE DANGER
6	5100537	2	DECAL, SAFTY, CE ROPS, OBS
7	1720389	2	DECAL-DANGER ROTATING BLADE SYMBOLS
8	5100685	2	DECAL, WARNING, ROLL BAR, CE
9	5100536	2	DECAL, SAFETY, CE ROPS
10	5101997	1	DECAL, BELT & BLADE, IS2500
11	5048454	1	DECAL, OIL RESEVOIR
12	5100983	1	DECAL, FUSE LOCATION
13	5061724	1	DECAL-HEIGHT CITATION
14	5101285	1	DECAL, CONTROL PANEL, YANMAR
15	5102000	1	DECAL, WARNING, HOT
16	1739264	1	CE BATTERY DECAL, LARGE (Located on the battery.)(Not illustrated.)

Not for
Reproduction

Footnotes

The above parts group applies to the following Mfg. Nos.:

5900781 (IS2500Y2052RDCE)

5900783 (IS2500Y2052SDCE)

Decal Group - Brand & Model

NOTE: Unless noted otherwise, use the standard hardware torque specification chart.

5301618

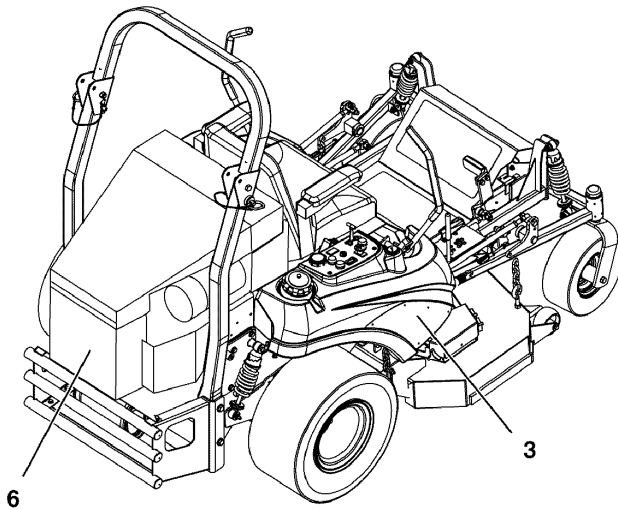
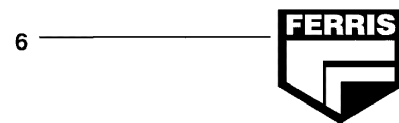
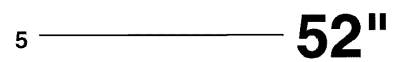
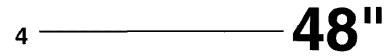
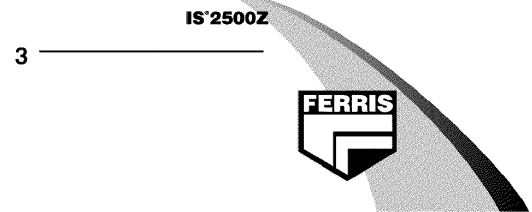
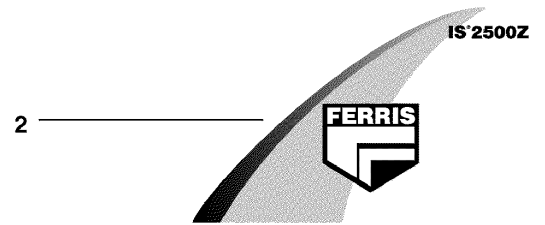
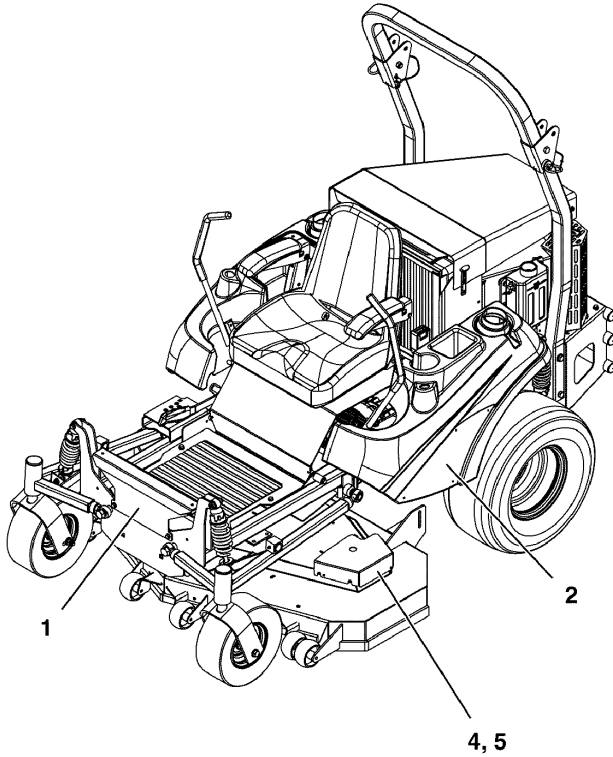

The above parts group applies to the following Mfg. Nos.:

5900798 (IS2500ZY20D52)
 5900781 (IS2500Y2052RDCE)
 5900783 (IS2500Y2052SDCE)

Decal Group - Brand & Model

REF NO.	PART NO.	QTY.	DESCRIPTION
1	5100340	1	DECAL, FERRIS, FRONT, 6.75 X 4.25
2	5101852	1	DECAL, BADGE, IS2500Z, LH
3	5101853	1	DECAL, BADGE, IS2500Z, RH
4	5022811	1	DECAL, 48
5	5022812	1	DECAL, 52
6	5100369	1	DECAL, FERRIS LOGO, 5-3/8

Not for
Reproduction

Footnotes

The above parts group applies to the following Mfg. Nos.:

- 5900798 (IS2500ZY20D52)
- 5900781 (IS2500Y2052RDCE)
- 5900783 (IS2500Y2052SDCE)

Decal Group - Safety & Operation

NOTE: Unless noted otherwise, use the standard hardware torque specification chart.

5302080

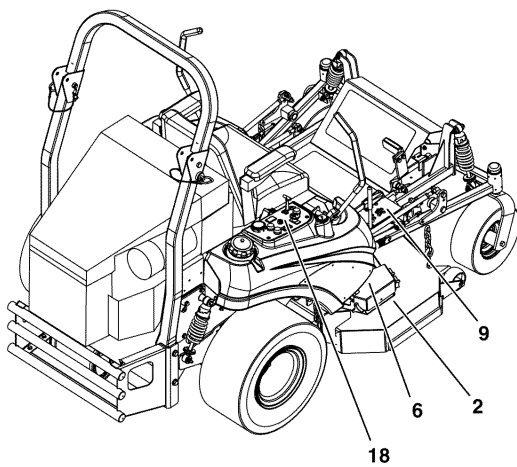
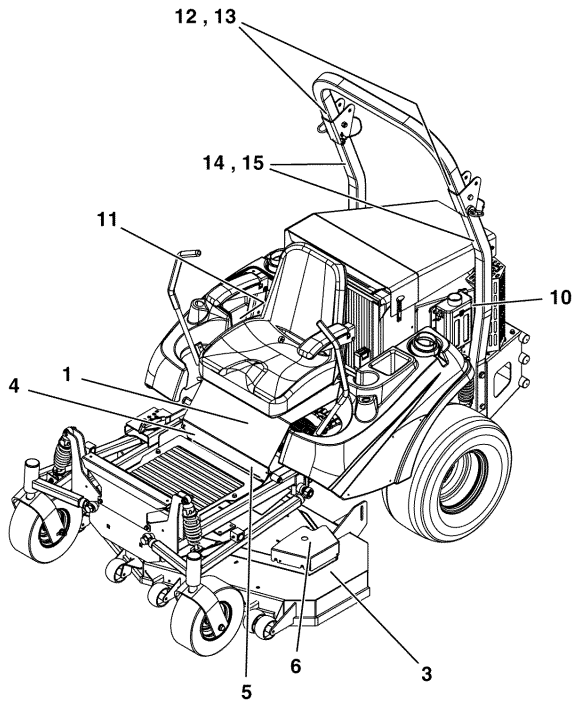



1 — 

2 — 

3 — 

4 — 

5 — 

6 — 

7 — 

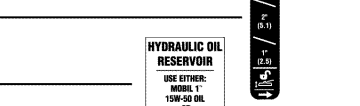
8 — 

9 — 

10 — 

11 — 

12 — 

13 — 

14 — 

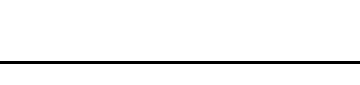
15 — 

16 — 

17 — 

18 — 

The above parts group applies to the following Mfg. Nos.:
5900798 (IS2500ZY20D52)

Decal Group - Safety & Operation

REF NO.	PART NO.	QTY.	DESCRIPTION
1	5100097	1	DECAL, MAIN SAFETY
2	5101292	1	DECAL, DANGER, MOWER DISCHARGE,8.75X2.13
3	5100088	1	DECAL, DANGER, MOWER
4	5100708	1	DECAL, DANGER, FIRE
5	5100709	1	DECAL, DANGER, FIRE (SP)
6	5100134	2	DECAL, WARNING, PINCH POINT
7	5101990	1	DECAL, CZT HYRDO RELEASE (Located under seat)
8	5102501	1	DECAL, BELT & BLADE, IS2500Z DOM (Located under seat)
9	5061724	1	DECAL-HEIGHT CITATION
10	5048454	1	DECAL, OIL RESEVOIR
11	5100983	1	DECAL, FUSE LOCATION
12	5104005	1	DECAL, WARNING
13	5100406	1	DECAL, WARNING (SP)
14	5100403	1	DECAL, WARNING
15	5100404	1	DECAL, WARNING (SP)
16	5100683	1	DECAL, WARNING, ROLL BAR (Located behind LH Roll bar post)
17	5100684	1	DECAL, WARNING, ROLL BAR, SP (Located behind LH Roll bar post)
18	5101285	1	DECAL, CONTROL PANEL, YANMAR

Not for
Reproduction

Footnotes

The above parts group applies to the following Mfg. Nos.:

5900798 (IS2500ZY20D52)

52" Mower Deck Group - Rollers

NOTE: Unless noted otherwise, use the standard hardware torque specification chart.

5300721

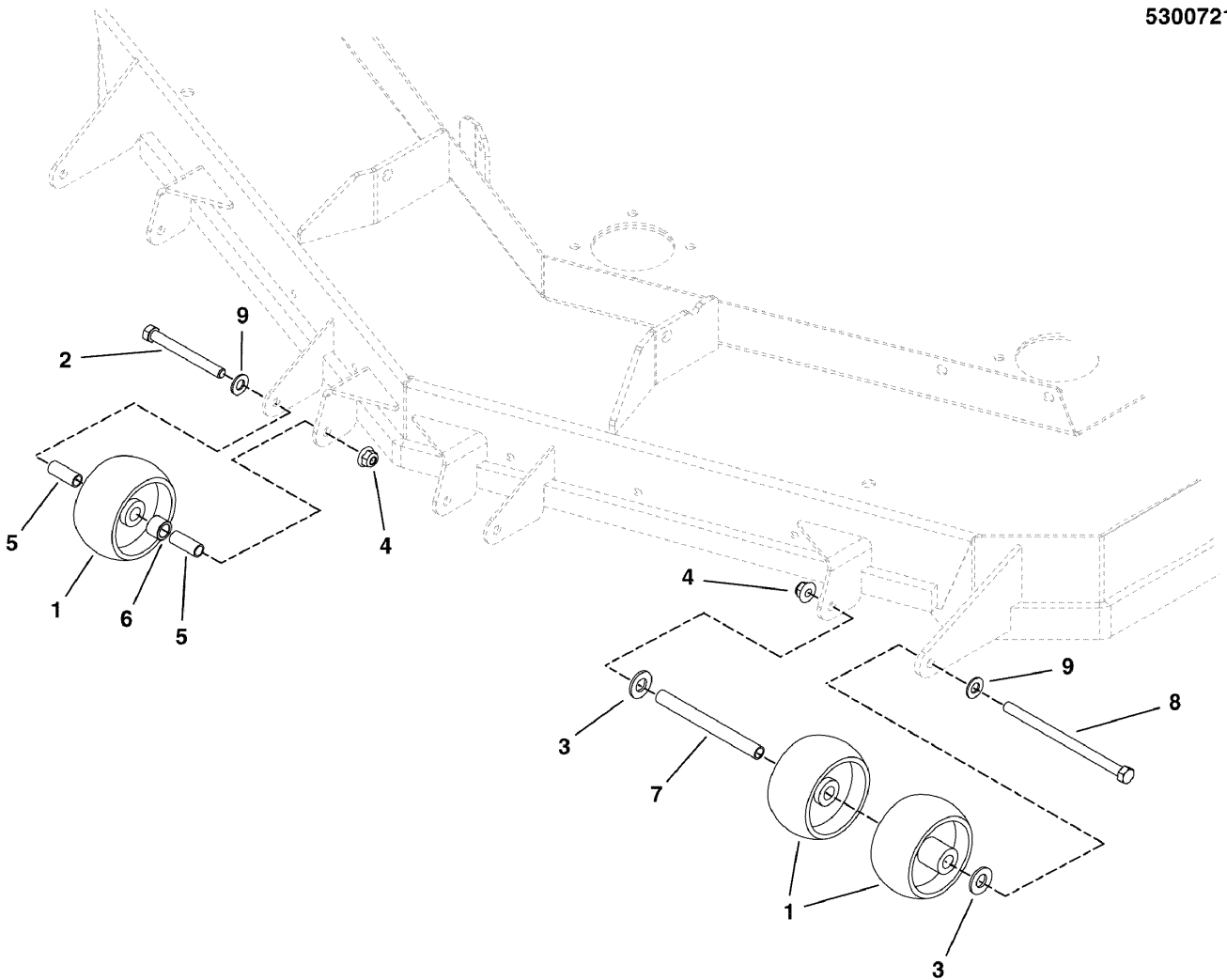

The above parts group applies to the following Mfg. Nos.:

5900798 (IS2500ZY20D52)

5900781 (IS2500Y2052RDCE)

5900783 (IS2500Y2052SDCE)

52" Mower Deck Group - Rollers

REF NO.	PART NO.	QTY.	DESCRIPTION
1	1714760	6	WHEEL- 2.00 WIDE 3.88 DIA 0.531ID POLY
2	5025013X14	2	BOLT, 3/8-16 X 1-3/4 GD5
3	5025158	4	WASHER, 1/2 SAE
4	5025394	4	NUT, 3/8-16 HEX NYLOCK FLANGE
5	5041931	4	SPACER, .38 X .50 X 1.25
6	5047027	2	SPACER, .51 X .75 X .56
7	5046586	2	SPACER, .38 X .50 X 5.06
8	5025013X48	2	BOLT, 3/8-16 X 6 GD5 YZ
9	5025156	4	WASHER, 3/8 SAE

Not for
Reproduction

Footnotes

The above parts group applies to the following Mfg. Nos.:

5900798 (IS2500ZY20D52)

5900781 (IS2500Y2052RDCE)

5900783 (IS2500Y2052SDCE)

52" Mower Deck Group - Pulleys, Belts & Idler Arm

NOTE: Unless noted otherwise, use the standard hardware torque specification chart.

5301620

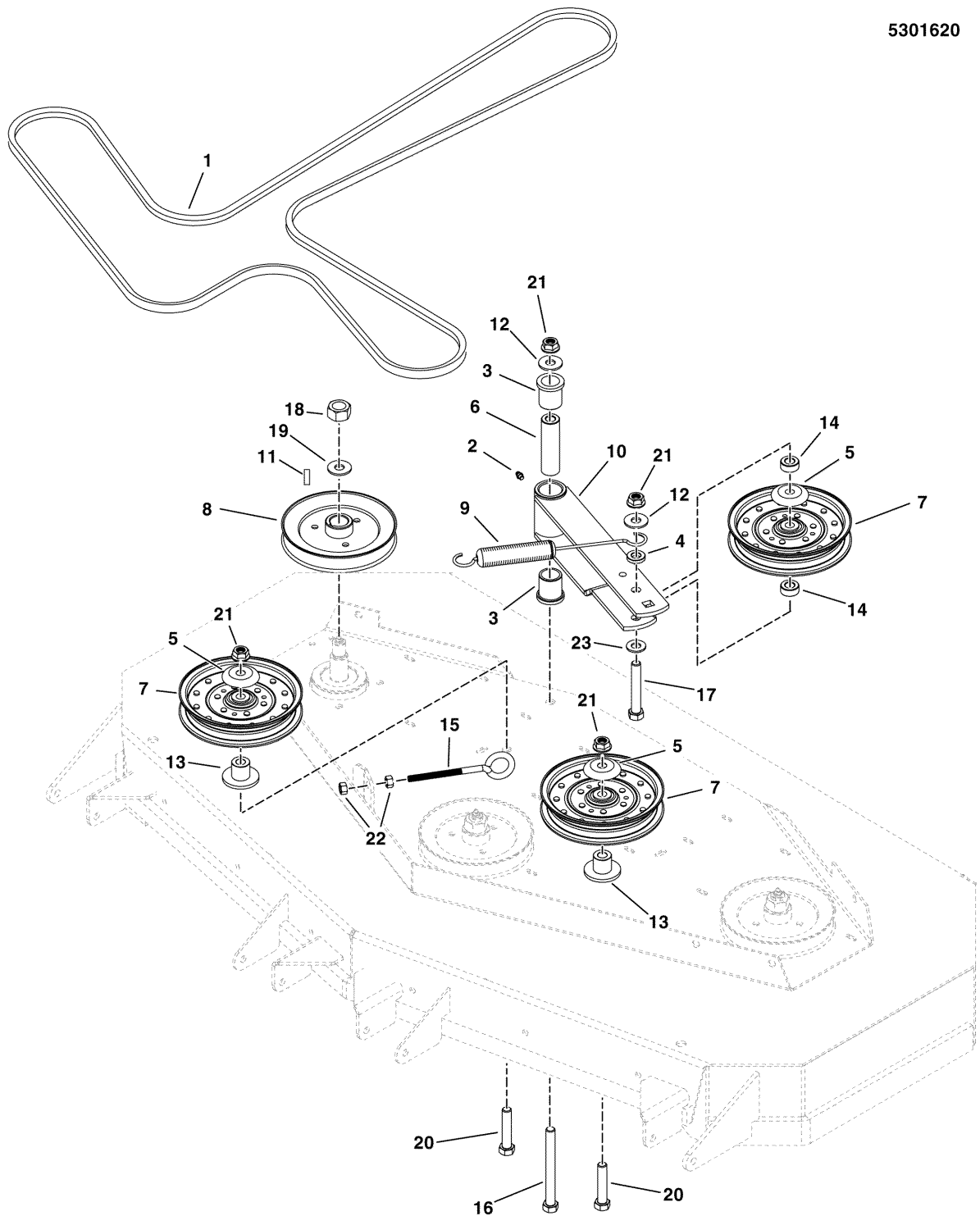

The above parts group applies to the following Mfg. Nos.:

5900798 (IS2500ZY20D52)

5900781 (IS2500Y2052RDCE)

5900783 (IS2500Y2052SDCE)

52" Mower Deck Group - Pulleys, Belts & Idler Arm

REF NO.	PART NO.	QTY.	DESCRIPTION
1	5101825	1	BELT, BP-SEC, 182EL, ARAMID, WRPD
1	5102269	1	BELT, B-SEC, 184.9 EL, ARMID, WRAPPED (EXPORT MODELS ONLY)
2	5020020	2	GREASE FITTING, 45 DEGREE
3	5021541	4	BUSHING, FLANGE
4	5100520	1	SPACER, .515 X 1.00 X .218
5	5101103	3	SHIELD, PULLEY BEARING
6	5045022	1	SPACER, .52 X 1.00 X 3.50
7	5021976	3	PULLEY, IDLER 6-3/4
8	5100444	3	PULLEY, SPIN, 6.5 OD X 25MM,
9	5023340	1	SPRING-EXTENSION, SWIVEL END
10	5403134B	1	WELD, IDLER ARM - RED
11	5050407X10	3	KEY, 1/4 SQ X 1-1/4
12	5025150	2	WASHER, 1/2 USS
13	5046434B	2	WELD, MOUNT, IDLER
14	5045023	2	SPACER, .52 X 1.00 X .44
15	5021812	1	EYE BOLT, 3/8-16 X 6, 3.0 THREAD
16	5025017X40	1	BOLT-1/2-13 X 5 GD5 YZ
17	5025017X26	1	BOLT, 1/2-13 X 3-1/4, HEX HD, GD5, YZ
18	5025405	3	NUT, 3/4-16 HEX
19	5025406	3	WASHER, 3/4 BELLEVILLE
20	5025017X20	2	BOLT, 1/2-13 X 2-1/2 GD5
21	5025396	4	NUT, 1/2-13 HEX NYLOCK FLANGE
22	5025034	1	NUT, 3/8-16 HEX, YZ
23	5025158	1	WASHER, 1/2 SAE

Not for
Reproduction

Footnotes

The above parts group applies to the following Mfg. Nos.:

5900798 (IS2500ZY20D52)

5900781 (IS2500Y2052RDCE)

5900783 (IS2500Y2052SDCE)

52" Mower Deck Group - Hanger Chains

NOTE: Unless noted otherwise, use the standard hardware torque specification chart.

5302142 - SIDE DISCHARGE MODELS

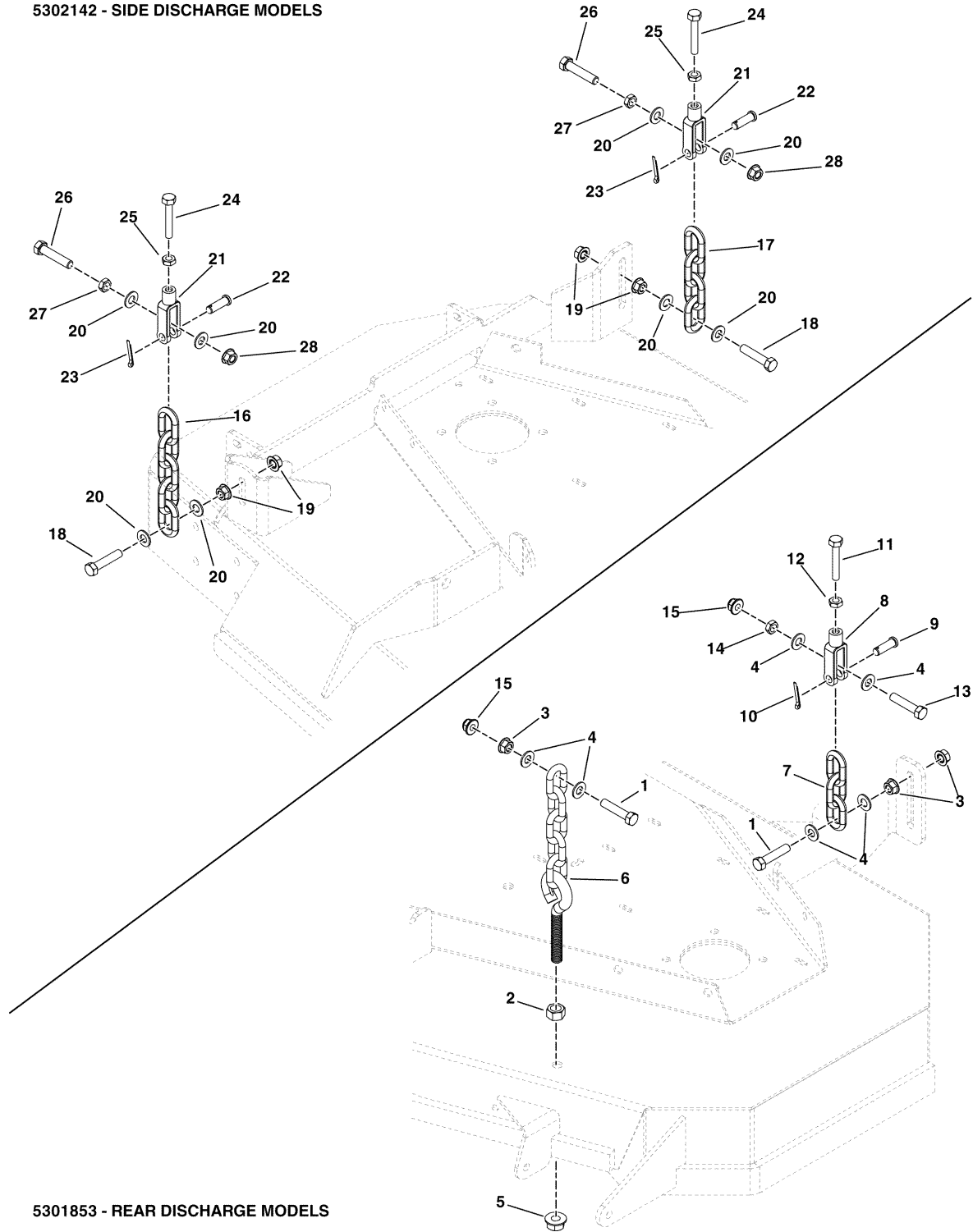

5301853 - REAR DISCHARGE MODELS

The above parts group applies to the following Mfg. Nos.:

5900798 (IS2500ZY20D52)

5900781 (IS2500Y2052RDCE)

5900783 (IS2500Y2052SDCE)

52" Mower Deck Group - Hanger Chains

REF NO.	PART NO.	QTY.	DESCRIPTION
1	5025013X14	4	BOLT, 3/8-16 X 1-3/4 GD5
2	5025038	2	NUT, 1/2-13 HEX, YZ
3	5025128	6	NUT, 3/8-16 HEX SERRATED FLANGE
4	5025156	12	WASHER, 3/8 SAE
5	5025396	2	NUT, 1/2-13 HEX NYLOCK FLANGE
6	5100304	2	HANGER, FRONT DECK - 5 LINK
7	5050878X3	2	CHAIN, 5/16 GD30, 3 LINKS
8	5100375	2	CLEVIS, 5/16-18, 3/8 PIN HOLE
9	5025214X9	2	PIN, CLEVIS, 3/8 X 1-1/8, YZ
10	5025203X10	2	PIN, COTTER, 1/8 X 1-1/4
11	5025055X16	2	BOLT, 5/16-18 X 2 GD5 TFL
12	5025388	2	NUT, 5/16-18 HEX JAM
13	5025013X16	2	BOLT, 3/8-16 X 2 GD5 YZ
14	5025084	2	NUT, 3/8-16 HEX JAM
15	5025394	4	NUT, 3/8-16 HEX NYLOCK FLANGE
16	5050878X5	2	CHAIN, 5/16" GD30, 5 LINKS
17	5050878X4	2	CHAIN, 5/16" GD30, 4 LINKS
18	5025013X14	4	BOLT, 3/8-16 X 1-3/4 GD5
19	5025128	8	NUT, 3/8-16 HEX SERRATED FLANGE
20	5025156	16	WASHER, 3/8 SAE
21	5100375	4	CLEVIS, 5/16-18, 3/8 PIN HOLE
22	5025214X9	4	PIN, CLEVIS, 3/8 X 1-1/8, YZ
23	5025203X10	4	PIN, COTTER, 1/8 X 1-1/4
24	5025055X16	4	BOLT, 5/16-18 X 2 GD5 TFL
25	5025388	4	NUT, 5/16-18 HEX JAM
26	5025013X16	4	BOLT, 3/8-16 X 2 GD5 YZ
27	5025084	4	NUT, 3/8-16 HEX JAM
28	5025394	4	NUT, 3/8-16 HEX NYLOCK FLANGE

Footnotes

The above parts group applies to the following Mfg. Nos.:

5900798 (IS2500ZY20D52)

5900781 (IS2500Y2052RDCE)

5900783 (IS2500Y2052SDCE)

52" Mower Deck Group - (Rear Discharge Export) - Housing, Covers, Spindles & Blades

NOTE: Unless noted otherwise, use the standard hardware torque specification chart.

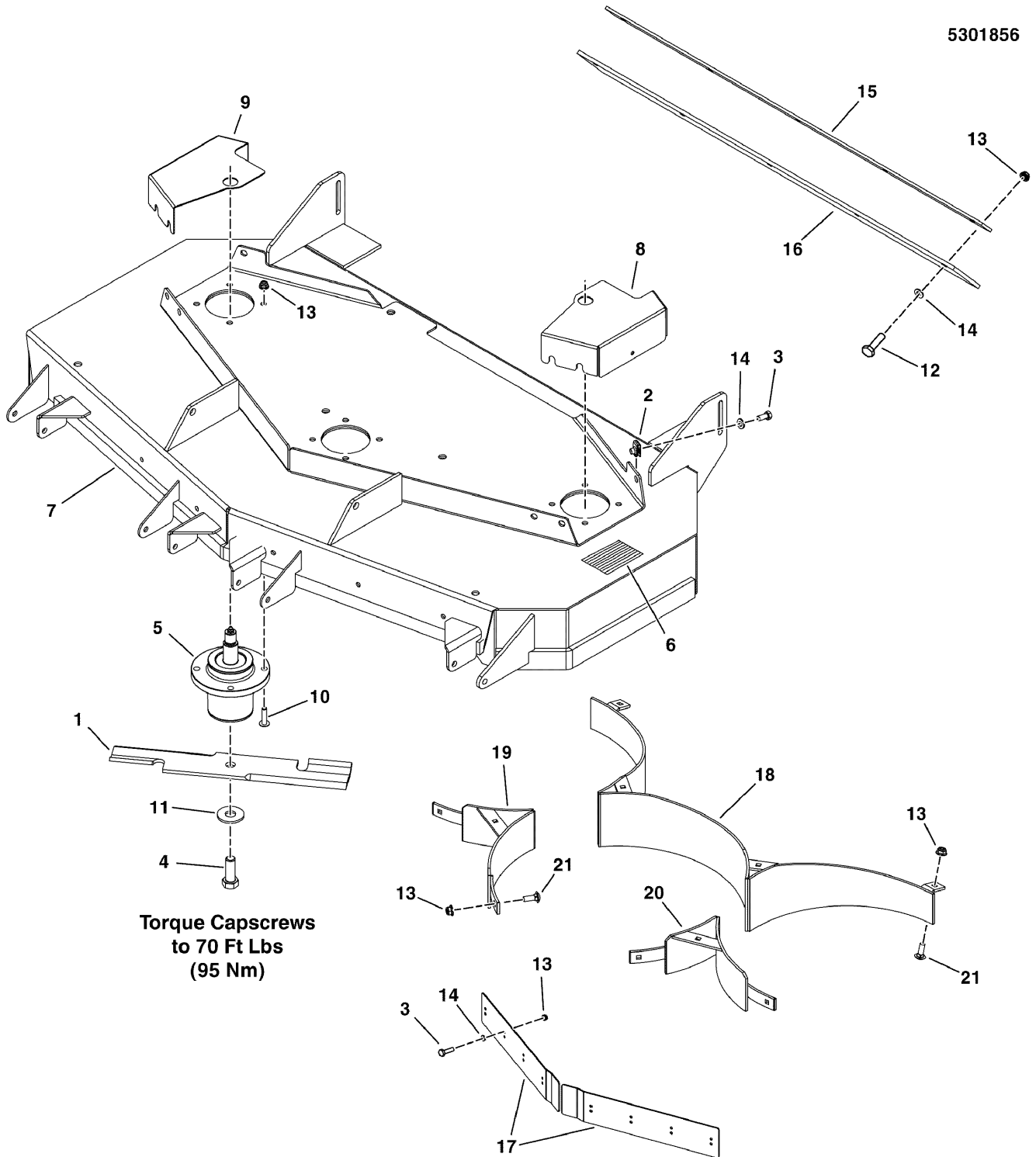

The above parts group applies to the following Mfg. Nos.:
5900781 (IS2500Y2052RDCE)

52" Mower Deck Group - (Rear Discharge Export) - Housing, Covers, Spindles & Blades

REF NO.	PART NO.	QTY.	DESCRIPTION
1	5021227	3	BLADE, 18
2	5022308	6	BODY CLIP, 5/16-18-7GA MATERIAL
3	5025011X6	14	BOLT, 5/16-18 X 3/4 GD5
4	5025320X14	3	BOLT, 5/8-11 X 1-3/4 GD8
5	5061095	3	ASSM, SPINDLE, LOW PROFILE
6	5101004	1	SAFETY WALK, 4.00 X 7.50
7	5600392	1	DECK SHELL W/ DECALS
8	5401605B	1	GUARD, 52" DECK, IS2000 - LH - RED
9	5401606B	1	GUARD, 52" DECK, IS2000 - RH - RED
10	5023156	12	BOLT, 5/16-18 X 1 1/4 FLANGE
11	5025477	3	WASHER, 5/8 GRADE 8, YZ
12	5025011X10	6	BOLT, 5/16-18 X 1-1/4 GD5 YZ
13	5025392	35	NUT, 5/16-18 HEX NYLOCK FLANGE
14	5025155	11	WASHER, 5/16 SAE
15	5402475B	1	PLATE, FLAP RETIANER, 2000 RD - RED
16	5402474	1	FLAP, 2000 REAR DISCHARGE
17	5402476B	2	BAFFLES. FRONT DISCHARGE, 52 YAN - RED
18	5404729B	1	WELD, REAR BAFFLE, 52 RD - RED
19	5404731B	1	WELD, FRT-RGHT BAFFLE, 52 RD - RED
20	5404730B	1	WELD, FRT-LFT BAFFLE, 52 RD - RED
21	5025145X8	10	BOLT, 5/16-18 X 1, CARRIAGE

Not for
Reproduction

Footnotes

The above parts group applies to the following Mfg. Nos.:

5900781 (IS2500Y2052RDCE)

52" Mower Deck Group - (Side Discharge Export) - Housing, Covers, Spindles & Blades

REF NO.	PART NO.	QTY.	DESCRIPTION
1	5021227S	1	BLADE, 18, SET OF 3
2	5022308	6	BODY CLIP, 5/16-18-7GA MATERIAL
3	5025011X6	14	BOLT, 5/16-18 X 3/4 GD5
4	5025145X6	3	BOLT, 5/16-18 X 3/4, CARRIAGE
5	5025320X14	3	BOLT, 5/8-11 X 1-3/4 GD8
6	5061095	3	ASSM, SPINDLE, LOW PROFILE
7	5101004	1	SAFETY WALK, 4.00 X 7.50
8	5600391	1	DECK SHELL W/ DECALS
9	5401605B	1	GUARD, 52" DECK, IS2000 - LH - RED
10	5401606B	1	GUARD, 52" DECK, IS2000 - RH - RED
11	5023156	12	BOLT, 5/16-18 X 1 1/4 FLANGE
12	5025477	3	WASHER, 5/8 GRADE 8, YZ
13	5025057	2	NUT, 5/16-18 HEX NYLON LOCK
14	5025011X10	1	BOLT, 5/16-18 X 1-1/4 GD5 YZ
15	5025392	24	NUT, 5/16-18 HEX NYLOCK FLANGE
16	5025155	16	WASHER, 5/16 SAE
17	5402476B	2	BAFFLES. FRONT DISCHARGE, 52 YAN - RED
18	5050086X8	1	TUBE, 1/2 X 3/8 BLACK POLY, 8.00 LG
19	5023385	1	SPRING, TORSION
20	5025164	1	WASHER, 5/16 FENDER
21	5023489	1	CAP, PROTECTOR, .120 ID
22	5042555	1	ROD, 5/16 X 13.75, TBE
23	5025013X12	3	BOLT, 3/8-16 X 1-1/2 GD5 YZ
24	5025394	3	NUT, 3/8-16 HEX NYLOCK FLANGE
25	5402362B	1	SUPPORT, DISCHARGE CHUTE, 44/48/52 - RED
26	5100842	1	CHUTE, DISCHARGE, RUBBER, 44/48/52
27	5402361B	1	WELD, FRAME CHUTE, 44/48/52 - RED
28	5403548B	1	PLATE, DEFLECTOR, 52"-RED
29	5600088	1	KIT, DISCHARGE CHUTE, 44/48/, FERRIS RED

Footnotes

The above parts group applies to the following Mfg. Nos.:

5900783 (IS2500Y2052SDCE)

52" Mower Deck Group - (Side Discharge) - Housing, Covers, Spindels & Blades

NOTE: Unless noted otherwise, use the standard hardware torque specification chart.

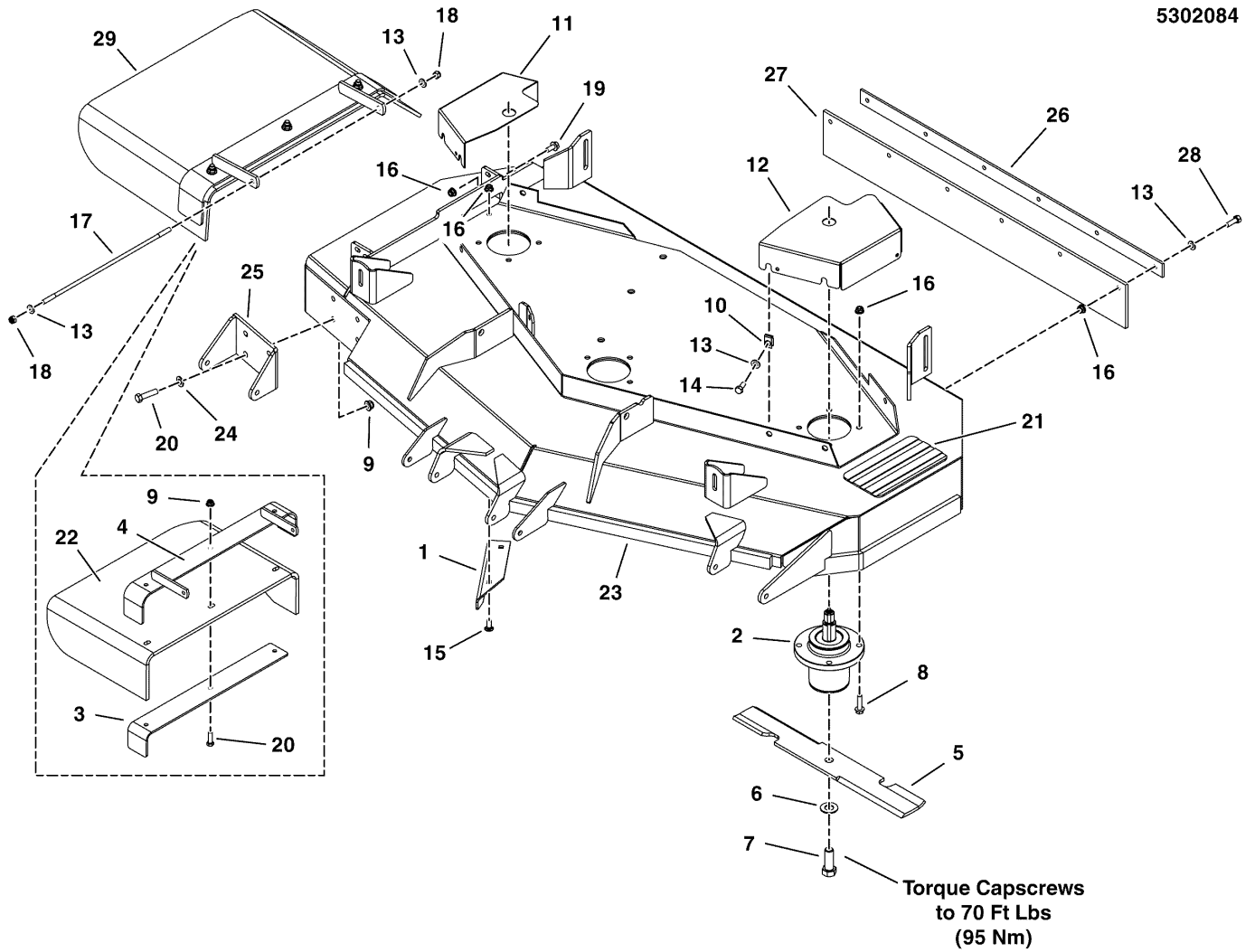

The above parts group applies to the following Mfg. Nos.:
5900798 (IS2500ZY20D52)

52" Mower Deck Group - (Side Discharge) - Housing, Covers, Spindels & Blades

REF NO.	PART NO.	QTY.	DESCRIPTION
1	5405557B	1	PLATE, DEFLECTOR, 52 DECK - RED
2	5061095	3	ASSM, SPINDLE, LOW PROFILE
3	5402360B	1	SUPPORT, DISCHARGE CHUTE, 61/72 - RED
4	5061293B	1	WELD, FRAME, CHUTE, 61 - RED
5	5101756S	3	BLADE, 18 X .25 X 2.5, 1 X 3.5
6	5025477	3	WASHER, 5/8 GRADE 8, YZ
7	5025320X14	3	BOLT, 5/8-11 X 1-3/4 GD8
8	5023156	12	BOLT, 5/16-18 X 1 1/4 FLANGE
9	5025394	7	NUT, 3/8-16 HEX NYLOCK FLANGE
10	5022308	6	BODY CLIP, 5/16-18-7GA MATERIAL
11	5405604B	1	GUARD, 52 DECK, IS2000, RH - RED
12	5401605B	1	GUARD, 52" DECK, IS2000 - LH - RED
13	5025155	14	WASHER, 5/16 SAE
14	5025011X6	6	BOLT, 5/16-18 X 3/4 GD5
15	5025145X6	2	BOLT, 5/16-18 X 3/4, CARRIAGE
16	5025392	21	NUT, 5/16-18 HEX NYLOCK FLANGE
17	5061300	1	ROD MOUNT, CHUTE 61"
18	5025045	2	NUT, 5/16-24 HEX NYLON LOCK
19	5025411	1	BOLT, 5/16-18 X 3/4 FLANGE
20	5025013X12	7	BOLT, 3/8-16 X 1-1/2 GD5 YZ
21	5101004	1	SAFETY WALK, 4.00 X 7.50
22	5100843	1	CHUTE, DISCHARGE, RUBBER, 61/72
23	5600335	1	DECK SHELL W/DECALS, 52-SD - RED
24	5025156	4	WASHER, 3/8 SAE
25	5404699B	1	WELD, BRACKET, ANTI SCALP - RED
26	5405238B	1	PLATE, SUPPORT - RED
27	5102015	1	FLAP, STRIPER, 52 DECK
28	5025011X8	6	BOLT, 5/16-18 X 1 GD5 YZ
29	5600088	1	KIT, DISCHARGE CHUTE, 44/48/, FERRIS RED

Footnotes

The above parts group applies to the following Mfg. Nos.:

5900798 (IS2500ZY20D52)

Hardware Identification & Torque Specifications

Common Hardware Types

Hex Head Capscrew

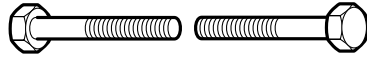

Washer



Lockwasher



Carriage Bolt



Hex Nut



Standard Hardware Sizing

When a washer or nut is identified as $1/2''$, this is the *Nominal size*, meaning the *inside diameter* is $1/2$ inch; if a second number is present it represents the *threads per inch*

When bolt or capscrew is identified as $1/2 - 16 \times 2''$, this means the *Nominal size*, or *body diameter* is $1/2$ inch; the second number represents the *threads per inch* (16 in this example, and the final number is the *body length* of the bolt or screw (in this example 2 inches long).

The guides and ruler furnished below are designed to help you select the appropriate hardware and tools.

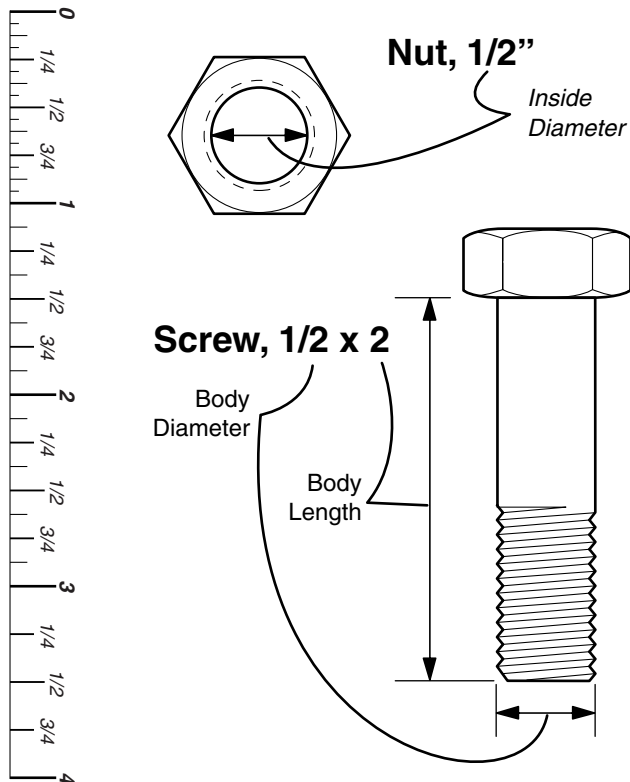

Torque Specification Chart

FOR STANDARD MACHINE HARDWARE (Tolerance $\pm 20\%$)

Hardware Grade	No Marks SAE Grade 2		SAE Grade 5		SAE Grade 8	
	in/lbs ft/lbs	Nm.	in/lbs ft/lbs	Nm.	in/lbs ft/lbs	Nm.
8-32	19	2.1	30	3.4	41	4.6
8-36	20	2.3	31	3.5	43	4.9
10-24	27	3.1	43	4.9	60	6.8
10-32	31	3.5	49	5.5	68	7.7
1/4-20	66	7.6	8	10.9	12	16.3
1/4-28	76	8.6	10	13.6	14	19.0
5/16-18	11	15.0	17	23.1	25	34.0
5/16-24	12	16.3	19	25.8	27	34.0
3/8-16	20	27.2	30	40.8	45	61.2
3/8-24	23	31.3	35	47.6	50	68.0
7/16-14	30	40.8	50	68.0	70	95.2
7/16-20	35	47.6	55	74.8	80	108.8
1/2-13	50	68.0	75	102.0	110	149.6
1/2-20	55	74.8	90	122.4	120	163.2
9/16-12	65	88.4	110	149.6	150	204.0
9/16-18	75	102.0	120	163.2	170	231.2
5/8-11	90	122.4	150	204.0	220	299.2
5/8-18	100	136	180	244.8	240	326.4
3/4-10	160	217.6	260	353.6	386	525.0
3/4-16	180	244.8	300	408.0	420	571.2
7/8-9	140	190.4	400	544.0	600	816.0
7/8-14	155	210.8	440	598.4	660	897.6
1-8	220	299.2	580	788.8	900	1,244.0
1-12	240	326.4	640	870.4	1,000	1,360.0

NOTES

- These torque values are to be used for all hardware excluding: locknuts, self-tapping screws, thread forming screws, sheet metal screws and socket head setscrews.
- Recommended seating torque values for locknuts:
 - for prevailing torque locknuts - use 65% of grade 5 torques.
 - for flange whizlock nuts and screws - use 135% of grade 5 torques.
- Unless otherwise noted on assembly drawings, all torque values must meet this specification.

Wrench & Fastener Size Guide



$1/4''$ Bolt or Nut
Wrench— $7/16''$

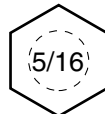

$5/16''$ Bolt or Nut
Wrench— $1/2''$

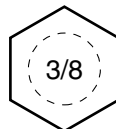

$3/8''$ Bolt or Nut
Wrench— $9/16''$

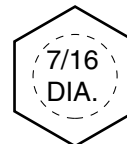

$7/16''$ Bolt or Nut
Wrench (Bolt)— $5/8''$
Wrench (Nut)— $11/16''$

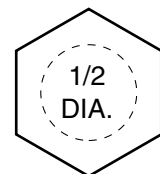

$1/2''$ Bolt or Nut
Wrench— $3/4''$

Parts Manual

IS2500Z Series

Zero-Turn Riding Mower

Not for
Reproduction

IT IS THE POLICY OF FERRIS INDUSTRIES TO IMPROVE ITS PRODUCTS WHENEVER IT IS POSSIBLE AND PRACTICAL TO DO SO. WE RESERVE THE RIGHT TO MAKE CHANGES OR ADD IMPROVEMENTS AT ANY TIME WITHOUT INCURRING ANY OBLIGATION TO MAKE SUCH CHANGES ON PRODUCTS MANUFACTURED

Briggs and Stratton Yard Power Products Group

5375 North Main Street
Munnsville, NY 13409 USA
800-933-6175

www.ferrisindustries.com

© Copyright 2010 Briggs and Stratton Corporation
All Rights Reserved. Printed In USA.